The Literary Club of Cincinnati

#-57
GEN

3 1833 02166 127 4

Gc 977.102 C49Lia
Literary Club of Cincinnati.
The Literary club of
Cincinnati 1849-1903

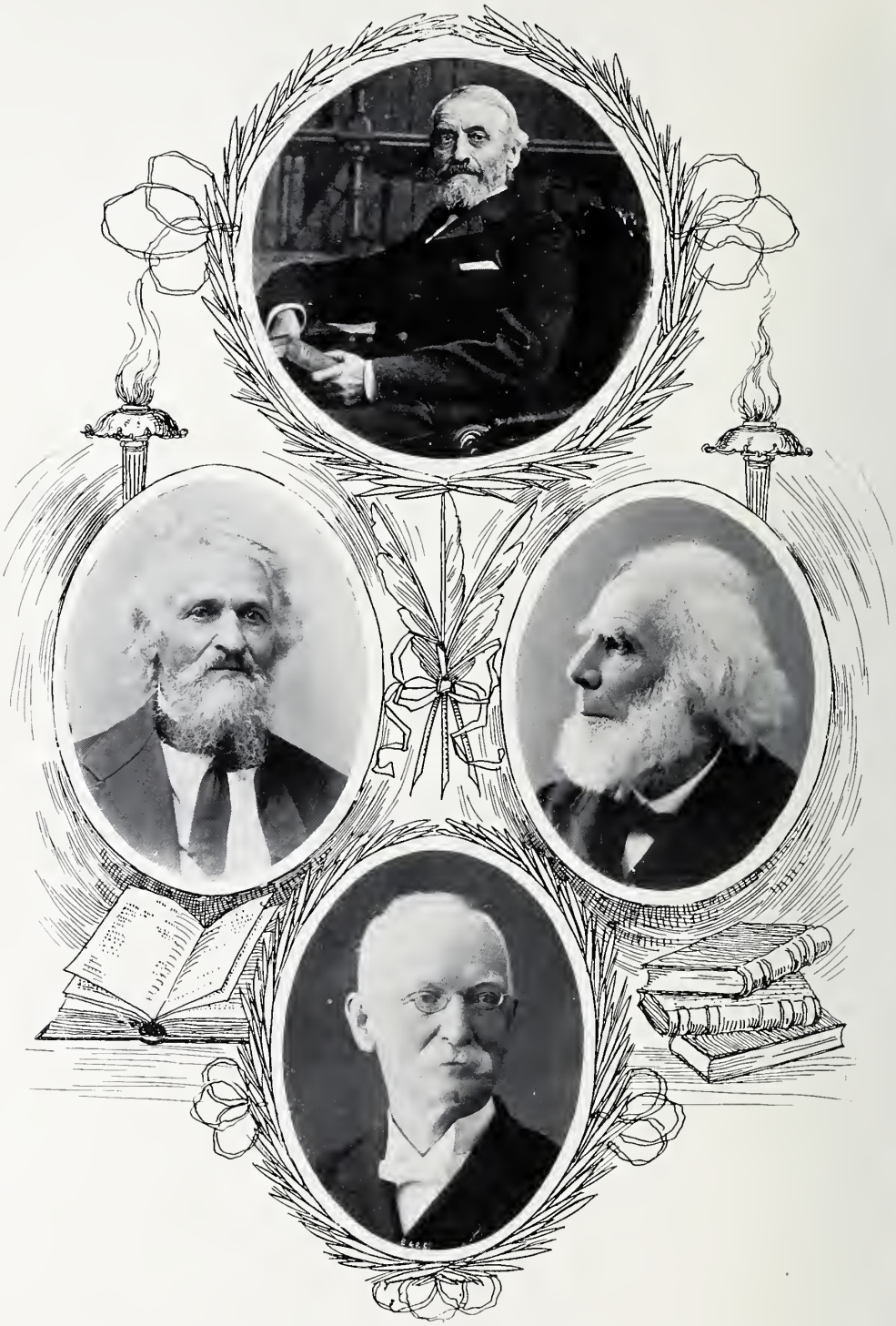

Ainsworth Rand Spofford.

Lucius Alonzo Hine. John W. Herron. Henry B. Blackwell.

Members During First Club Year Now Living.

INDIANA COLLECTION

THE LITERARY CLUB OF CINCINNATI

1849-1903

Literary Club, Cincinnati

Constitution, Catalogue of Members, etc.

CINCINNATI
THE EBBERT & RICHARDSON CO.
PUBLISHERS

Allen County Public Library
900 Webster Street
PO Box 2270
Fort Wayne, IN 46801-2270

1120155

Contents.

PAGE

Frontispiece, ... Opposite Title Page

Exterior of Club House, ... Opposite 3

Introductory to Edition of 1903, ... 3

Interiors of Club House, ... Opposite 5 and 7

Introductory to Edition of 1890, ... 5

Extracts from Records, ... 7

Fiftieth Anniversary of the Club, ... 11

Constitution, ... 19

Lists of Officers since February, 1864, ... 23

Members during First Club Year, ... 29

Honorary Members, ... 30

Active Members, May, 1903, ... 31

Catalogue of Members, Past and Present, ... 33

Papers Read before the Club, ... 49

Catalogue of Books and Pamphlets in Club Library Written by Members, etc., ... 129

Military Record of Those Who Were or Had Been Members Prior to the Close of the War, ... 161

Paintings, Engravings, etc., in the Club Rooms, ... 169

Digitized by the Internet Archive
in 2016

https://archive.org/details/literaryclubofci00lite

Exterior View of Club House.

Introductory to Edition of 1903

THE present volume is an enlargement of the volume published in 1890, revised to date. In preparing it, the Committee has followed the arrangement adopted by its predecessor. Necessary corrections have been made, where it was practicable to do so, though, owing to the painstaking work of the former committee, such changes have been few. There have been added a list of books and pamphlets in the Club library, written by Club members and ex-members; the military record of those in the service of the United States during the Civil War, who were or had been members of the club prior to the close of the war; three pictures of the Club House; and, as a frontispiece, the pictures of those now living who belonged to the Club during the first year of its existence. It was also thought proper that some account of the Semi-centennial Anniversary, the most important event in the Club's history after its foundation, should be inserted in this record.

The house now occupied by the Club at 25 East Eighth street is the outgrowth of the work of a Committee on New Quarters, appointed March 14, 1896. The Club removed to it in the Summer of that year from its former location at 24 West Fourth street, where it had been meeting since October 30, 1880. The first meeting in its new house, which is the most commodious and attractive that it has yet known, was held September 26, 1896.

The active membership of the Club is still fixed at one hundred. By an amendment to the constitution, adopted January 3, 1891, the number of honorary members is limited to ten.

An earnest effort has been made to secure information relating to all members, past and present, but in some cases the Committee has been unable to ascertain anything definite. The names of those not located are marked, and the Secretary will be glad to receive news concerning them.

The papers read by members since March, 1884, have, with few exceptions, been copied into the records and are preserved in a fire-proof safe. Each volume is indexed under the names of the authors, and another index, showing the periods covered by the volumes and their places on the shelves, may be found on the inner side of the interior door of the safe.

In conclusion, the Committee wishes to express its thanks to those members of the Club who have aided it in the preparation of this volume, particularly to Mr. Charles B. Wilby and Mr. Thornton M. Hinkle, who have rendered most valuable assistance. The Committee requests that, if any errors or omissions be discovered, the Secretary be immediately notified for the benefit of future editions.

Harry Brent Mackoy,
William Harvey Anderson,
George B. Nicholson,
Committee.

May, 1903.

INTERIOR VIEW OF CLUB HOUSE.

Introductory to Edition of 1890.

THE LITERARY CLUB was organized on Monday evening, October 29, 1849. A preliminary meeting at the rooms of Mr. Spofford had agreed upon a general plan and appointed a committee to draft a constitution. Subsequently the Club became a corporation under the general laws of the State.

The weekly meetings were at first held upon Monday evenings. In December, 1849, Saturday evening became, and has since remained, the Club night.

The Club met first in the rooms on the south-west corner of Vine and Longworth streets; then in Gundry's Commercial College rooms, in the old Apollo Building, on the corner of Fifth and Walnut; then over Gordon's drug store, on the corner of Eighth and Central Avenue, in the school rooms of R. H. Stephenson; then over the book store of Dr. Weed, on Fourth street, between Main and Walnut; then in the law-school rooms in College Building; then, for several years, beginning September, 1855, in the Morselle Building, on Seventh street, near Vine; then in rooms over the old engine-house at No. 60 East Fourth street; then again in the Morselle Building; then in the room on the third floor of the Apollo Building; then temporarily in the rooms of the Bar Association, in the Cincinnati College Building; in September, 1875, it removed to No. 239½ West Fifth street, where it remained until October 30, 1880, when its present quarters at 24 West Fourth street, which had been especially modeled for the needs of the Club, were occupied.

The membership has always been limited to a certain number. This, at first twenty-five, was changed in 1851 to thirty, then to thirty-five, and in 1853 to fifty. With some variations in the mean time, in 1873 it was fixed at eighty, and in 1875 at one hundred.

On April 15, 1861, at a called meeting, the Club formed a military company, the BURNET RIFLES, for purposes of drill. Subsequently fifty members entered the army. This resulted in a suspension of Club meetings from October 8, 1862, until February 19, 1864.

The constitution and the records of the meetings of October 29, 1849, April 19, 1861, October 8, 1862, February 19, 1864, and of the incorporation proceedings, are printed with this catalogue.

The names of those present at the organization of the Club are printed in small capitals. The figures opposite each name indicate the year of election to the Club. So far as could be ascertained, the present or last places of residence of those not living in Cincinnati are given.

During the past decade the Club has so amended its constitution as to allow the election, to honorary membership, of gentlemen who have contributed to the Club's entertainment and support as regular members, and whose career or Club connection the Club, by unanimous vote, decides to be deserving of such destinction.

Since March, 1884, the papers read before the Club have been copied into its records.

THORNTON M. HINKLE,
CHARLES B. WILBY,
KARL LANGENBECK,
Committee.

CINCINNATI, September 8, 1890.

Interior View of Club House.

Extracts from Records.

OCTOBER 29, 1849.

Society met at 8 o'clock. Present, Messrs. Buchanan, Collins, Cross, Matthews, Sheldon, Spofford, Stephenson, Sullivan, Wade, White, Wyeth, and Zachos.

On motion, the chair was taken by Mr. White, and the committee appointed at a preliminary meeting to draft a constitution and by-laws for the Society presented their report. After the reading of the report it was moved that it be accepted. This motion was carried, and it was then moved that the constitution be taken up and considered article by article, which was done, and after a number of amendments, the constitution was formally declared to be adopted, and, on motion, was signed by the members present. The constitution was then re-committed to the committee, with instructions to make all suitable corrections of the rhetoric and style of the document, preparatory to its final engrossment upon the journal. On motion, Messrs. Matthews, Zachos, and Stephenson were then appointed a committee to report a question for the next succeeding meeting, and the following question was reported and adopted by vote of the Society, viz.:

"Ought a system of universal and liberal education to be conducted at the public expense in this country?"

The Society then adjourned to meet on Monday evening, November 5th, at 7 o'clock.

M. H. WHITE, *President pro tem.*

A. R. SPOFFORD, *Secretary pro tem.*

INCORPORATION.

MARCH 27, 1852.

At a meeting of the "Literary Club" of Cincinnati, held Saturday evening, March 27, 1852, present, Messrs. Henry B. Blackwell, Robert W. Carroll, Nelson Cross, Martin B. Coombs, W. M. Dickson, Edwin D. Dodd, Manning F. Force, H. P. Gatchell, Jno. Gundry, R. B. Hayes, John W. Herron, J. W. Johnston, J. B. Leake, Thos. A. Logan, W. C. McDowell, S. G. Menzies, W. Miller, T. B. Read, R. H. Stephenson, A. R. Spofford, James Warnock, H. A. Warriner, and D. T. Wright, it was resolved that this Club, for the purpose of being incorporated under the act of March 11, 1845, proceed to the election of three trustees and a clerk, to serve for the period of one year. In accordance with the resolution, Messrs. Henry B. Blackwell, Nelson Cross, and A. R. Spofford were elected trustees, and D. T. Wright, clerk. The corporate name chosen was that of "The Literary Club," and a constitution was adopted, and these proceedings ordered to be placed on the records of Hamilton county.

I hereby certify the foregoing to be a true record of the proceedings of the above meeting.

D. T. WRIGHT, *Clerk.*

OCTOBER 8, 1862.

The Club met pursuant to agreement and organized by electing Judge Oliver President and L. E. Mills Secretary, on the fourth ballot, after which these candidates were declared unanimously elected on the first ballot.

Present: Stephenson, Oliver, Goshorn, Karr, Kittredge, Mallon, Scarborough, Collins, Dexter, Soule, Huston, Dodd, Flagg, E. Mills, Hutcheson, Morrill, Geo. McLaughlin, J. McLaughlin, Beard, Karr, L. E. Mills, Thew Wright, Nat. Wright, Lord, Folsom, Slocum, Warren. * * *

It was resolved that Judge Oliver, Goshorn, Stephenson, Judge James and L. E. Mills be appointed administrators and executors of the Club to wind up its affairs, and that Stephenson be sole surviving executor to resurrect the Club when, in his judgment, it shall be fit. * * *

Judge Collins was appointed to write down the reasons, with a whereas, why the Club adjourned, and prefix them to the constitution.

Moved and seconded and carried that the Club adjourn.

M. W. OLIVER, *President.*

L. E. MILLS, *Secretary.*

In accordance with the action of the foregoing meeting of the Club, the following disposition was made of the property, viz.:

The landscape painting by McConkey, his gift to the Club; the two sofas, also the gift of Mr. McConkey; the curtains, the gift of Judge James; the statuettes, the gift of Mr. Tait, and the knives, forks, spoons, and castors, were assigned to Mr. A. T. Goshorn for safe keeping.

The Club records, the portrait of Mr. McConkey, the photograph collection of members, and the punch-bowl were assigned to Mr. R. H. Stephenson for safe keeping.

R. H. STEPHENSON.

CINCINNATI, February 19, 1864.

The Literary Club met at the office of R. H. Stephenson for the transaction of business, as per published notice in the daily papers.

On motion, Chas. Dexter was appointed Chairman and George McLaughlin Secretary.

On motion, it was resolved that the Club be reorganized on the basis upon which it was carried on previous to the suspension at the beginning of the war.

On motion, the Club went into an election for officers to serve during the coming month, with the following result: Chas. Dexter was elected President; E. W. Kittredge, Vice-President; George McLaughlin, Secretary; John Karr, Treasurer, and Messrs. Rickoff and Mills, Editors.

On motion, the following persons were elected a Nominating Committee to propose new members to the Club: Messrs. Stephenson, Goshorn, Kittredge, Karr, Morrill, McLaughlin, and Dexter. . .

GEO. MCLAUGHLIN, *Secretary.*

3 1833 02166 127 4

The Fiftieth Anniversary.

The Fiftieth Anniversary of the Club was fittingly celebrated on the 29th of October, 1899. The following persons were present:

ACTIVE AND HONORARY MEMBERS.

Allen, S. E.,
Anderson, W. H.,
Ayres, S. C.,
Bishop, J. R.,
Black, L. C.,
Bowler, R. B.,
Buck, J. D.,
Buckland, George,
Cadle, Cornelius,
Cadwalader, P. J.,
Cahill, F. T.,
Caldwell, C. E.,
Cleveland, Harlan,
Cochran, W. C.,
Coppock, F. M.,
Coppock, W. J.,
Cowen, B. R.,
Coy, E. W.,
Crank, C. D.,
Crawford, J. M.,
Davis, C. J.,
DeCamp, W. A.,
Ferris, A. A.,
Fick, H. H.,
Follett, J. D.,
Gatch, L. N.,
Glover, E. W.,
Gosling, T. W.,
Greve, C. T.,
Guthrie, W. N.,
Hepburn, C. M.,
Herron, J. W.,
Hill, Alexander,
Hinkle, F. W.,
Hinkle, T. M.,
Howard, J. B.,
Hunter, F. A.,
James, D. L.,
Jelke, Ferd., Jr.,
Jenney, Herbert,
Johnson, S. M.,
Johnston, G. W.,
Jones, R. R.,
Kattenhorn, G.H.,
King, F. A.,
Kinkead, E. G.,
Kinsey, George,
Kleybolte, L.,
Livingood, C. J.,
Lloyd, H. P.,
Loveland, F. O.,
Mackoy, H. B.,
Mackoy, W. H.,
Mallon, Guy W.,
Mills, G. E.,
Mullikin, E. W.,
Nicholson, G. B.,
Oldham, F. F.,
Parkinson, G. B.,
Peck, H. D.,
Peck, J. W.,
Philipson, David,
Ransohoff, Joseph,
Rattermann, H.A.,
Robertson, C. D.,
Roelker, F. G.,
Sampson, William,
Sayler, J. R.,
Spofford, A. R.,
Swing, J. B.,
Sykes, G. S.,
Taft, C. P.,
Thompson, A. C.,
Thompson, C. M.,
Van Dyke, A. M.,
van Nes, Hans,
Venable, W. H.,
Walton, C. E.,
Wilby, Joseph,
Wolfstein, D. I.,
Wilson, D. F.,
Wright, C. M.,
Wright, D. T.,
Wright, Rogers.

EX-MEMBERS.

Anderson, Gen. T. M., U. S. A.,
Bartholomew, G. K.
Bates, Clement,
Blackwell, H. B., of Boston,
Bouscaren, Gustave
Bradstreet, E. P.,
Broekhoven, J. A.,
Brühl, Gustav,
Cabell, Hartwell,
Caldwell, John S.,
Conner, J. S.,
Conner, P. S.,
Donohue, E. R.,
Edwards, Chas. L.,
Follett, J. F.,
Folsom, Richard,
Forchheimer, F.,
Gholson, Edwin,
Goepper, Herman,
Goodman, W. A.,
Goshorn, E. C.,
Hall, W. A.,
Herron, W. C.,
Hobart, J. C.,
Hickenlooper, A.,
Jackson, W. H.,
Kuersteiner, A. F.,
Logan, Thos. A.,
McLaughlin, Jas. W.
Morrill, Henry A.,
Norton, Thos. H.,
O'Hara, Jos. W.,
Piatt, John J.,
Ramsey, Robert,
Seybold, Charles F.,
Shaffer, Frank H.,
Smith, Rufus B.,
Sproull, W. O.,
Strong, E. W.,
Taft, W. H.,
Tait, John R., of Baltimore.
Taylor, W. W.,
Thoms, J. C.,
Venable, Bryant,
Vickers, Thomas,
Wald, G. H.,
Warder, R. H.,
Werner, Percy,
Whittaker, W. H.,
Wilder, S. H.,
Withrow, J. M.,
Wright, D. Thew.

GUESTS.

Ayers, Howard,
Boone, Richard G.,
Milligan, H. J., of Indianapolis,
Porter, George T., of Indianapolis.
Topmoeller, J. M.,
Wier, M. F.

The President, Mr. John W. Herron, a member for fifty years, presided. Sitting at his side were Mr. A. R. Spofford, of Washington, former Librarian of Congress, and Mr. Henry B. Blackwell, of Boston, members of the Club the first year of its existence. During the evening the Vice-President, Gen. B. R. Cowen, in a felicitous speech, presented Mr. Herron with a loving cup as a token of the high regard and personal affection of each member for him.

The following programme made up the evening's entertainment: Some original verses by Mr. Joseph Wilby set to music and sung by the entire company; a speech by Mr. A. R. Spofford, a

member of the Club the first year of its organization, and a reply by Mr. George W. Johnston, the last member elected; a speech by Mr. W. J. Milligan, representing the Indianapolis Literary Club; the reading of a letter from the Chicago Literary Club; an original poem by Mr. Henry B. Blackwell, of Boston; letters from the following former members of the Club: Mr. Murat Halstead, Cincinnati; Charles C. Peirce, Placerville, Cal.; E. B. Hinman, New York City; W. B. Telfair, Wilmington, O.; N. E. Soule, Exeter, N. H.; Rev. A. D. Mayo, Springfield, Mass.; Albert Harrison Hoyt, Boston; a poem by Prof. F. W. Clark, Washington, D. C.; an Ode to the Fiftieth Anniversary, by Rev. William Norman Guthrie, member of the Club; speeches by General T. M. Anderson, Chicago, Ill.; President Howard Ayers of the University of Cincinnati, Dr. R. G. Boone, the Superintendent of the Public Schools of Cincinnati, and by George T. Porter, of the Indianapolis Literary Club.

It seems appropriate that, from among all the expressions of love and loyalty for "The Literary Club," at least one of the many should be chosen for printing here, and the Committee has selected the speech of Mr. A. R. Spofford for that distinction. He was introduced by Mr. Herron, and spoke as follows:

MR. PRESIDENT AND FELLOW CLUB MEMBERS:

Our honored President, in inviting me to speak to-night, little foresaw what he was about to bring down upon his devoted, learned, but somewhat unprotected head. It has been my fortune sometimes to address public assemblies without any profit to myself, and but little, I fear, to them. But this is not a public assembly — it is rather, a select family symposium, all among ourselves—no reporters allowed, and so I am going to take you into my confidence.

In the first place, I am rejoiced to greet so large an assemblage of Club members to-night, and to look for the first time into the faces of so many representative men of the Queen City, which was once my home.

When I contrast your overflowing ranks with the handful of members I left behind, on removing to Washington in 1861, my

first thought is — how you have grown! And my second thought is — are you ever going to stop growing? If you count up one hundred members in 1899, four times the original Club limit in 1849, what will be your numbers in the centennial year of 1949! As I cannot confidently expect to attend that centennial myself, I may dismiss the apprehension that possibly you may find this hall not big enough to hold you.

I remember almost as freshly as if it were last year, the first gathering of just a dozen young fellows to organize this immortal Club. At Nelson Cross's law office on Third street, we met, discussed plans and objects, determined upon alternate essays and discussions for our literary exercises, and fixed on the last Saturday evening of every month for an informal gathering of a more social character, with a Club paper or miscellany, and an editor changed monthly.

At the informals, our frugal refection did not go beyond sandwiches and dry Catawba, with an occasional adjournment by twos and threes to Glassner's, over the Rhine, for prime lager beer, with a bead on it. We were great sticklers for the Club rules, in those callow days, and had among us a few of those litigious fellows, such as have wrecked many a literary society, who fancied that our temporal and eternal welfare depended upon the Constitution and By-laws. But we soon outgrew that folly, and became absorbed, with ever-growing interest, in the questions that always divide opinion, questions of government, society, history, literature, and manners. At our informals, stories, songs and recitations filled up the flying hours, as James H. Beard, the artist, sang "Feerinu," with irresistible humor; or Edwin D. Dodd gave the pathetic ballad of "The Tall Young Oysterman;" or Henry B. Blackwell sang "The Old Field Marshal Come Home from the Wars;" or Billy McDowell roared forth "The Widow Machree;" or Edward P. Cranch or William Miller, the artist, sang a comic song.

Recitations, too, were frequent, and we stirred one another up to rehearse our favorite poems or listened to Rutherford B. Hayes

as he declaimed with marvelous energy Webster's magnificent encomium upon the Union.

During the first year of the Club we had a visit from Ralph Waldo Emerson. It came about in this way: His fame as an original thinker and lecturer was well established in the East, but he had never yet visited the West. Many of us had read with delight his early essays, books which I am fond of recommending as one of the finest intellectual tonics in all literature. So I took around a subscription paper among our Club members, and to some of the solid men of Cincinnati, like William Hooper, Charles Stetson, Rowland Ellis, L. B. Harrison, William Greene, Dr. Rölker, John Kebler and others, and soon had $150 pledged for a course of lectures from Mr. Emerson. I wrote him asking him to accept our invitation, with a guarantee of this sum for traveling expenses, and as much more as the receipts of the lectures might bring, less the expense of the hall. He replied that he had just settled down to his spring gardening (it was the month of May, 1850,) but that my letter had awakened a long-cherished desire to see the Ohio River and all that lay between it and his home.

So Emerson came and gave us "The Conduct of Life," or five lectures which were the foundation of that book. So well attended were they that when I came to tender the net proceeds to him there were some $560. Said Mr. Emerson, with that quaint, wise, and radiant smile of his: "What shall I do, Mr. Spofford, with these gifts of the good Providence which you bring me?' "Well, Mr. Emerson," said I, "I think, perhaps, that you had better invest them." "An excellent idea," he replied; "I will write to my brother William, a lawyer in Brooklyn, who knows about such things, and get him to find me an investment. So, will you kindly get me some kind of a draft for $500 and give me the rest in money?"

Our Literary Club took Mr. Emerson on an excursion to Fort Ancient, that old Indian earthwork, and we sat long under the trees on the grassy mounds, on one of those delicious June days when the earth puts on her choicest array to stir the senses to gladness. As

we chatted over our modest refection, moistened by sundry bottles of Ohio's choicest vintage, Emerson told a story. It was of a Harvard professor of German, himself a German, who went to a Cambridge livery stable one fine winter day for a horse and sleigh to take a lady out sleigh-riding. The weather was very mild, and on broaching the question of the most suitable lap robes, the liveryman inquired: "Professor, shall I put in a buffalo?" "My God, no! put in a horse!" cried the alarmed professor.

As I look around to-night upon so many happy faces I cannot refrain from recalling many more, once members of our society, whose honored heads now sleep beneath the sod. May we not say of them, who rest from their labors, that they have well done their work in the world, and that the world is better that they have dwelt in it?

My friends, while I am not disposed unduly to exalt the present, I am not of those who lament the past or pray time to restore to us the golden age. I cannot forget that, even so recently as I left Cincinnati for Washington, human slavery existed in half of our republic, and men were bought and sold in the very shadow of our national capitol. Now the sun in his course through the heavens does not look down upon a single slave. And we, who have the happiness to live under the full blaze of the light that is poured upon the radiant path of human progress, may well thank God that those old ages are gone when men were murdered for their beliefs, their misbeliefs or their unbeliefs. Let us rejoice that the past ages are past, and have left us the present, the best of all the ages—broader, freer, wiser, more full of comfort, of light and of happiness.

The president has referred, in terms all too complimentary, to my chosen vocation as a librarian and to my connection with the magnificent new library building at Washington. While I take no personal pride in it, I am delighted to have lived to see its completion and to enjoy its many utilities, freed from the grinding cares which so long vexed my weary soul amid the frightful congestion of the nation's books in the narrow and overcrowded Capitol building.

The removal to that airy and spacious edifice was like being suddenly translated from purgatory into paradise. I call it "the book palace of the American people," in which you all have equal rights with me. It is our great national conservatory of books, in which the works of all of you will be welcomed and forever preserved. For myself, while it is too late to expect that I should ever become so voluminous an author as my expansive friend and fellow clubman, Halstead, I may possibly leave some record, of the kind suggested in the story of the Irish schoolmaster, who demanded of his class of boys to define the word "posthumous." Not one of them could answer. "Och, ye blockheads," exclaimed the irritated pedagogue, "didn't ye knaw that the posthumous works of a mon are those books that he writes afther he is dead?"

In closing these discursive remarks, let me congratulate you on those golden October days which, in your latitude, as in mine, have prolonged the summer with a softened glow far into autumn. In this favored region, midway between the arctic rigors of the north and the burning suns of the south, our pulses feel the delicious witchery of the air; and, as the poet sings:

> "Full many a glorious morning have I seen,
> Flatter the mountain tops with sovereign eye,
> Kissing, with golden face, the meadows green,
> Gilding pale streams with heavenly alchemy."

You who remember where those lines came from will not wonder that John Hay, poet, journalist, diplomat and Secretary of State, once wrote to me that he considered all leisure time lost that was not spent in reading Shakespeare.

Finally, permit me to say, as one who has lived long and tasted much of the sweet and the bitter that are mingled in the cup of life, that I adhere evermore to that belief in the best, which, amid all the trials and disappointments of life, should never be surrendered. Amid the prevalent overweening worship of wealth, the tyranny of fashion, the baseness of politics, and the false luster of worldly

glory, let us, brothers of the Literary Club, hold fast by the unmeasured powers of the mind. We need no higher ambition than that our names may stand always for fruitful labor and fair play, for personal independence and for useful life.

And when our career on earth is ended and our work done; when the frost comes to the head and the furrows to the cheek; when this human life, so rich in promise and performance, so full of hope and of fruition, of beauty and affection, of joy and of grief, shall close for each one of this Club, may we leave others worthy to take up and carry forward the duties that we lay down, worthy to hand on the name and the good fame of the Literary Club of Cincinnati to the ages that are to follow.

The Cincinnati Literary Club—may it flourish in immortal youth, celebrating its centennials and semi-centennials "to the last syllable of recorded time!"

Constitution.

ARTICLE I.—*Name.*

This association shall be called THE LITERARY CLUB.

ARTICLE II.—*Officers.*

SECTION 1. The officers shall be a President, Vice-President, Secretary, Treasurer, three Trustees, and a Clerk, who shall together be the Board of Management.

SEC. 2. These officers shall be chosen by ballot at the last meeting in September of each year, or, in case of failure to elect then, as soon thereafter as shall be practicable.

SEC. 3. The President shall preside at all meetings of the Club and of the Board of Management, and perform such duties as may be assigned to him by either of them. He shall, with the Secretary, sign all written contracts of the Club.

SEC. 4. The Vice-President shall perform the duties of the President in his absence.

SEC. 5. The Secretary shall keep minutes of all meetings of the Club, notify new members of their election, conduct the correspondence and preserve the records, all of which shall be open to the inspection of members.

SEC. 6. The Treasurer shall collect and, under the direction of the Board of Management, disburse the funds. He shall report at the annual meeting, and oftener if required, on the state of the treasury.

SEC. 7. The Clerk shall issue notices of all meetings of the Club and of the Board of Management, notify members chosen to fill vacancies in the Board thereof, and perform the duties of the Secretary in his absence.

SEC. 8. The Board of Management shall have general charge of the affairs, funds and property of the Club; they shall have full power, and it shall be their duty, to carry out its objects and purposes according to its charter, constitution and by-laws. They shall submit a general report of its affairs at the annual meeting, and shall report at other times if required.

SEC. 9. Any officer may be removed for cause at any meeting, upon two weeks' written notice. Any vacancy in office shall be filled for the residue of the term by the Board of Management.

ARTICLE III.—*Members.*

SECTION 1. The number of active members is limited to one hundred.

SEC. 2. Propositions for membership shall be in writing, dated, and signed by two members, and shall be posted and remain upon the bulletin board in the Club room for at least two weeks prior to election.

SEC. 3. Elections of new members shall be held only on the first Saturday night of each month, when all candidates duly proposed shall be submitted to the vote of the Club in the order of the dates of proposition until the vacancies are filled. If two or more shall have been proposed on the same date, the President and Secretary shall determine by lot which shall be first voted upon. It shall require seven-eighths of all votes cast to elect any candidate.

SEC. 4. A defeated candidate (provided the number of candidates at the same election was not greater than the number of vacancies) shall be ineligible as a candidate for six months thereafter.

SEC. 5. Each candidate, upon election, shall pay to the Treasurer an initiation fee of ten dollars.

SEC. 6. The annual dues of members shall be twenty-five dollars, payable in advance—one-half on the first of April and one-half on the first of October. When the dues of any member shall remain unpaid for the space of two months, the Treasurer shall notify him in writing that, unless the same be paid within one month thereafter, his membership will cease. In case such dues shall not be paid pursuant to such notice, and unless the Board of Management otherwise direct, he shall thereupon cease to be a member.

SEC. 7. Any member may be suspended or expelled for violation of the rules, or other cause deemed sufficient, by a vote of three-fourths of the members present. Such vote shall only be taken after four weeks' written notice to the member charged, and at a meeting upon some one of the first three Saturday nights of any month.

SEC. 8. Any active or ex-member of the Club may be elected to Honorary Membership by the unanimous vote of the Club by ballot at any regular business meeting, after the name has been posted not less than four weeks. The number of Honorary Members at any one time shall not exceed ten.

Honorary members shall have all the privileges of active members, but shall not be subject to the payment of dues.

SEC. 9. One-fifth of all annual dues collected during each year shall be turned over to three trustees, to be invested as they may see fit as a Sinking Fund, to be used for the payment of the Club's debt, evidenced by outstanding notes, and for the purchase of a Club Building, and for no other purpose. These trustees shall be known as the Trustees of the Sinking Fund, and shall make a report on the state of said fund at each annual meeting, and oftener if required.

At the annual election of officers in September, 1898, three Trustees shall be elected to serve one, two and three years, respectively, and thereafter at each annual election one or more Trustees shall be elected to fill the vacancy or vacancies then existing. The said Trustees of the Sinking Fund shall not be members of the

Board of Management by virtue of their positions as Trustees, but shall be eligible to any office of the Club.

ARTICLE IV.—*Meetings.*

SECTION 1. There shall be a meeting on every Saturday night from the last Saturday of September to the last Saturday of June, both included. The last meeting in September shall be the annual business meeting. The last meeting in October shall be celebrated as the anniversary of the Club. The last meeting of each other month shall be informal, with a supper and a paper. The exercises at all other meetings shall be such as the Board of Management may direct.

SEC. 2. Twelve members shall constitute a quorum.

SEC. 3. Special meetings shall be called at any time by the Board of Management, upon the written request of five members, specifying in the request the object of the meeting.

ARTICLE V.—*Visitors.*

SECTION 1. The Board of Management may invite strangers distinguished in literature or any of the fine arts, who may visit the city, to the privileges of the Club.

SEC. 2. Members may personally introduce visitors to the rooms or to the meetings, other than called meetings. This privilege may be suspended, with regard to any member or visitor, by the Board of Management.

ARTICLE VI.—*Amendments.*

No amendments shall be made to this constitution except at the first meeting in any month, and after one month's written notice of the proposed amendment, posted upon the bulletin board in the rooms, and by the concurrence of at least two-thirds of all the votes cast.

Officers

AND SINKING FUND TRUSTEES

SINCE FEBRUARY, 1864*.

Elected February 19, 1864.

Charles Dexter, . . . President.
E. W. Kittredge, . . . Vice-President.
Geo. McLaughlin, . . Secretary.
John Karr, ... Treasurer.

1864-65.

E. W. Kittredge, . . . President.
P. Mallon, ... Vice-President.
Julius Dexter, ... Secretary.
John Eggers, ... Treasurer.
Herbert Jenney, . . . Clerk.
H. Wood, ... } Trustees.
A. T. Goshorn, . . } Trustees.
H. F. Brashear, . . } Trustees.

1865-66.

A. D. Mayo, ... President,
J. W. Herron, ... Vice-President.
J. M. Newton, ... Secretary.
J. Eggers, ... Treasurer.
Herbert Jenney, . . . Clerk.
E. F. Bliss, ... } Trustees.
G. McLaughlin, . . } Trustees.
H. C. Matthews, . . } Trustees.

1866-67.

M. F. Force, ... President.
R. Bartholow, ... Vice-President.
J. M. Newton, ... Secretary.
J. Eggers, ... Treasurer.
Herbert Jenney, . . . Clerk.
A. D. Mayo, ... } Trustees.
J. W. Herron, . . . } Trustees.
Julius Dexter, . . . } Trustees.

1867-68.

C. G. Comegys, . . . President.
T. M. Hinkle, ... Vice-President.
H. P. Lloyd, ... Secretary.
J. Eggers, ... Treasurer.
Herbert Jenney, . . . Clerk.
J. M. Newton, . . . } Trustees.
O. J. Dodds, ... } Trustees.
R. Tyler, ... } Trustees.

1868-69.

J. W. Herron, ... President.
T. M. Hinkle, ... Vice-President.
J. M. Newton, ... Secretary.
J. Eggers, ... Treasurer.
Herbert Jenney, . . . Clerk.
H. Wood, ... } Trustees.
E. S. Throop, . . . } Trustees.
E. F. Bliss, ... } Trustees.

*Owing to the fact that officers were elected so frequently and changes were so numerous before 1864, it is almost impossible to compile a correct list prior to that date.

1869-70.

J. Eggers, ... President.
P. S. Conner, ... Vice-President.
E. S. Throop, ... Secretary.
Julius Dexter, ... Treasurer.
Herbert Jenney, . . . Clerk.
H. Wood, ... } Trustees.
W. J. Wolfley, . . . }
W. L. Avery, . . . }

1870-71.

P. S. Conner, ... President.
O. J. Dodds, ... Vice-President.
S. E. Wright, ... Secretary.
Julius Dexter, ... Treasurer.
Chas. P. Taft, ... Clerk.
J. R. Sayler, ... } Trustees.
W. H. Hinkle, . . . }
Wm. Stanton, . . . }

1871-72.

J. R. Sayler, ... President.
P. R. Taft, ... Vice-President.
S. E. Wright, ... Secretary.
Wm. Stanton, ... Treasurer.
Herbert Jenney, . . . Clerk.
C. B. Wilby, ... } Trustees.
T. M. Hinkle, . . . }
J. S. Conner, ... }

1872-73.

T. M. Hinkle, ... President.
C. B. Wilby, ... Vice-President.
S. E. Wright, ... Secretary.
Julius Dexter, ... Treasurer.
Herbert Jenney, . . . Clerk.
J. M. Newton, . . . } Trustees.
J. R. Sayler, ... }
C. W. Merrill, . . . }

1873-74.

T. M. Hinkle, ... President.
John Hancock, ... Vice-President.
S. E. Wright, ... Secretary.
C. B. Wilby, ... Treasurer.
C. W. Merrill, ... Clerk.
S. P. Butler, ... } Trustees.
R. F. Leaman, . . . }
Alfred J. Wolf, . . . }

1874-75.

John Hancock, ... President.
Gustav Brühl, ... Vice-President.
S. E. Wright, ... Secretary.
C. B. Wilby, ... Treasurer.
C. W. Merrill, ... Clerk.
C. D. Robertson, . . } Trustees.
C. L. Mitchell, . . . }
D. W. Huntington, . }

1875-76.

Julius Dexter, ... President.
W. W. Seely, ... Vice-President.
S. E. Wright, ... Secretary.
C. B. Wilby, ... Treasurer.
C. W. Merrill, ... Clerk.
C. D. Robertson, . . } Trustees.
C. L. Mitchell, . . . }
H. Goepper, ... }

1876-77.

Julius Dexter, ... President.
E. F. Bliss, ... Vice-President.
S. E. Wright, ... Secretary.
C. B. Wilby, ... Treasurer.
C. W. Merrill, ... Clerk.
C. D. Robertson, . . } Trustees.
E. R. Donohue, . . }
Alexander Hill, . . }

1877-78.

E. F. Bliss, ... President.
Herbert Jenney, ... Vice-President.
S. E. Wright, ... Secretary.
C. B. Wilby, ... Treasurer.
Wm. C. Cochran, . . . Clerk.
C. D. Robertson, . . } Trustees.
Alexander Hill, . . . } Trustees.
E. R. Donohue, . . } Trustees.

1878-79.

Herbert Jenney, . . . President.
John E. Hatch, ... Vice-President.
S. E. Wright, ... Secretary.
Chas. B. Wilby, . . . Treasurer.
Alexander Hill, . . . Clerk.
G. H. Wald, ... } Trustees.
G. Lindeman, . . . } Trustees.
Theophilus Kemper, } Trustees.

1879-80.

Herbert Jenney, . . . President.
John E. Hatch, ... Vice-President.
J. O. Shiras, ... Secretary.
Chas. B. Wilby, ... Treasurer.
Alexander Hill, ... Clerk.
G. H. Wald, ... } Trustees.
F. Forchheimer, . . } Trustees.
W. H. Whittaker, . . } Trustees.

1880-81.

P. Mallon, ... President.
R. F. Leaman, ... Vice-President.
E. R. Donohue, ... Secretary.
T. M. Hinkle, ... Treasurer.
Alexander Hill, . . . Clerk.
John S. Woods, . . . } Trustees.
R. H. Warder, . . . } Trustees.
Joseph Wilby, . . . } Trustees.

1881-82.

Alphonso Taft, ... President.
Wm. Mueller, ... Vice-President.
E. R. Donohue, ... Secretary.
T. M. Hinkle, ... Treasurer.
Alexander Hill, ... Clerk.
John S. Woods, . . . } Trustees.
Joseph Wilby, . . . } Trustees.
J. R. Sayler, ... } Trustees.

1882-83.

Charles B. Wilby, . . . President.
Theophilus Kemper, . Vice-President.
E. R. Donohue, ... Secretary.
Russell Hinman, . . . Treasurer.
Alexander Hill, ... Clerk.
John S. Woods, . . . } Trustees.
Joseph Wilby, ... } Trustees.
J. R. Sayler, ... } Trustees.

1883-84.

Theophilus Kemper, . President.
C. W. Merrill, ... Vice-President.
F. M. Coppock, ... Secretary.
Russell Hinman, . . . Treasurer.
Alexander Hill, . . . Clerk.
F. A. Hunter, . . . } Trustees.
W. H. Whittaker, . } Trustees.
Geo. Hoadly, Jr., . . } Trustees.

1884-85.

C. W. Merrill, ... President.
Henry Hooper, ... Vice-President.
F. M. Coppock, ... Secretary.
Russell Hinman, . . . Treasurer.
Alexander Hill, ... Clerk.
F. A. Hunter, . . . } Trustees.
W. H. Whittaker, . . } Trustees.
Geo. Hoadly, Jr., . . } Trustees.

1885-86.

Henry Hooper, ... President.
S. C. Ayres, ... Vice-President.
Wm. C. Cochran, . . . Secretary.
Russell Hinman, . . . Treasurer.
Alexander Hill, ... Clerk.
F. A. Hunter, . . . }
Chas. Theo. Greve, . } Trustees.
W. A. Dun, ... }

1886-87.

S. C. Ayres, ... President.
Job E. Stevenson, . . . Vice-President.
Wm. C. Cochran, . . . Secretary.
Russell Hinman, . . . Treasurer.
Alexander Hill, ... Clerk.
F. A. Hunter, . . . }
Chas. Theo. Greve, . } Trustees.
S. M. Johnson, . . . }

1887-88.

Job E. Stevenson, . . . President.
H. D. Peck, ... Vice-President.
Chas. Theo. Greve, . . Secretary.
Russell Hinman, . . . Treasurer.
Alexander Hill, . . . Clerk.
Robert Ramsey, . . . }
J. B. Howard, . . . } Trustees.
Karl Langenbeck, . . }

1888-89.

H. D. Peck, ... President.
Alexander Hill, . . . Vice-President.
Chas. Theo. Greve, . . Secretary.
Russell Hinman, . . . Treasurer.
Wm. C. Herron, . . . Clerk.
Karl Langenbeck, . . }
Clinton Collins, . . . } Trustees.
Franklin T. Cahill, . }

1889-90.

Alexander Hill, . . . President.
G. H. Wald, ... Vice-President.
Karl Langenbeck, . . . Secretary.
Russell Hinman, . . . Treasurer.
Chas. Theo. Greve, . . Clerk.
Franklin T. Cahill, . }
George W. Ryan, . . } Trustees.
Wm. C. Herron, . . }

1890-91.

G. H. Wald, ... President.
Wm. Henry Davis, . . Vice-President.
Karl Langenbeck, . . }
(To March 7, 1891.) } Secretary.
G. S. Sykes, ... }
George W. Ryan, . . . Treasurer.
Charles Theo. Greve, . Clerk.
Franklin T. Cahill, . }
Wm. C. Herron, . . } Trustees.
W. E. Waters, . . . }

1891-92.

Wm. C. Cochran, . . . President.
H. P. Lloyd, ... Vice-President.
G. S. Sykes, ... Secretary.
W. E. Waters, . . . }
(To April, 1892.) } Treasurer.
Charles Theo. Greve, }
Charles Theo. Greve, . Clerk.
Franklin T. Cahill, . }
Wm. C. Herron, . . } Trustees.
J. Remsen Bishop, . }

1892-93.

H. P. Lloyd, ... President.
Wm. J. Coppock, . . . Vice-President.
G. S. Sykes, ... Secretary.
Walter A. DeCamp, . . Treasurer.
Charles Theo. Greve, . Clerk.
Franklin T. Cahill, . }
J. Remsen Bishop, . } Trustees.
George B. Nicholson, }

1893-94.

Wm. J. Coppock, . . . President.
Alfred Yaple, ... Vice-President.
G. S. Sykes, ... Secretary.
Walter A. DeCamp, . . Treasurer.
Charles Theo. Greve, . Clerk.
George B. Nicholson, J. Remsen Bishop, . Franklin T. Cahill, . } Trustees.

1894-95.

Alfred Yaple, ... (To January, 1895.) George B. Nicholson, } President.
George B. Nicholson, . Vice-President. (To January, 1895.)
G. S. Sykes, ... Secretary.
Walter A. DeCamp, . . Treasurer.
Charles Theo. Greve, . Clerk.
J. Remsen Bishop, . Daniel F. Wilson, . . Charles M. Thompson, } Trustees.

1895-96.

George B. Nicholson, . President.
F. M. Coppock, . . . Vice-President.
G. S. Sykes, ... Secretary.
Walter A. DeCamp, . . Treasurer.
F. F. Oldham, ... Clerk.
Samuel E. Allen, . . Daniel F. Wilson, . . F. A. Hunter, . . . } Trustees.

1896-97.

F. M. Coppock, . . . President.
Charles Theo. Greve, . Vice-President.
G. S. Sykes, ... Secretary.
Walter A. DeCamp, . . Treasurer.
F. F. Oldham, ... Clerk.

1896-97—Continued.

A. O. Elzner, ... George B. Nicholson, F. W. Hinkle, } Trustees.

1897-98.

Charles Theo. Greve, . President.
Lawrence C. Carr, . . Vice-President.
G. S. Sykes, ... Secretary.
Walter A. DeCamp, . . Treasurer.
F. F. Oldham, ... Clerk.
George B. Nicholson, William Sampson, . . George E. Mills, . . } Trustees.

1898-99.

Lawrence C. Carr, . . President.
John W. Herron, . . . Vice-President.
G. S. Sykes, ... Secretary.
Walter A. DeCamp, . . Treasurer.
F. F. Oldham, ... Clerk.
George B. Nicholson, William Sampson, . . George E. Mills, . . } Trustees.
James E. Mooney, 3 years, Leopold Kleybolte, 2 years, F. M. Coppock, 1 year, . . } Sinking Fund Trustees.

1899-00.

John W. Herron, . . . President.
B. R. Cowen, ... Vice-President.
G. S. Sykes, ... Secretary.
Walter A. DeCamp, . . Treasurer.
Harry Brent Mackoy, . Clerk.
William Sampson, . . George E. Mills, . . John W. Peck, . . . } Trustees.
F. M. Coppock, 3 years, . . James E. Mooney, 2 years, Leopold Kleybolte, 1 year, } Sinking Fund Trustees.

1900-01.

B. R. Cowen, ... President.
William H. Mackoy, . Vice-President.
G. S. Sykes, ... Secretary.
Walter A. DeCamp, . . Treasurer.
Harry Brent Mackoy, . Clerk.
George E. Mills, . . } Trustees.
John W. Peck, . . .
Cornelius Cadle, . .
Leopold Kleybolte, 3 years, } Sinking Fund Trustees.
F. M. Coppock, 2 years, .
James E. Mooney, 1 year,

1901-02.

William H. Mackoy, . President.
Aaron A. Ferris, . . . Vice-President.
G. S. Sykes, ... Secretary.
Walter A. DeCamp, . . Treasurer.
Harry Brent Mackoy, . Clerk.

1901-02—Continued.

John W. Peck, . . . } Trustees.
Cornelius Cadle, . .
Geo. H. Kattenhorn,
James E. Mooney, 3 years, } Sinking Fund Trustees.
Leopold Kleybolte, 2 years,
F. M. Coppock, 1 year, . .

1902-03.

Aaron A. Ferris, . . . President.
G. S. Sykes, ... Vice-President.
Harry Brent Mackoy, . Secretary.
Walter A. DeCamp, . . Treasurer.
Charles J. Livingood, . Clerk.
John W. Peck, . . . } Trustees.
Geo. H. Kattenhorn,
W. H. Anderson, . .
F. M. Coppock, 3 years, . } Sinking Fund Trustees.
James E. Mooney, 2 years,
Leopold Kleybolte, 1 year,

Members

DURING FIRST CLUB YEAR.

John G. Baker.
Henry B. Blackwell.
D. L. Brown.
J. D. BUCHANAN.
Francis Collins.
ISAAC C. COLLINS.
NELSON CROSS.
W. M. Dickson.
Edwin D. Dodd.
Wm. Ferguson.
Manning F. Force.
Israel Garrard.
C. A. Glass.
William Guilford.
John Gundry.
Rutherford B. Hayes.
John W. Herron.
L. A. Hine.
Patrick Mallon.
STANLEY MATTHEWS.
John H. McDowell.
W. C. McDowell.
Charles C. Peirce.
M. L. SHELDON.
Albert Shepherd.
J. R. Skinner.
A. R. SPOFFORD.
R. H. STEPHENSON.
A. S. SULLIVAN.
H. G. WADE.
H. A. Warriner.
M. HAZEN WHITE.
A. T. Whitteker.
J. K. Wilson.
P. C. WYETH.
J. C. ZACHOS.

Honorary Members.

The names of those now living are printed in small capitals.

	Date of Election to Honorary Membership.	Date of Death.
Rutherford B. Hayes,	April 28, 1877.	January 17, 1893.
Smithson E. Wright,	September 27, 1879.	March 2, 1891.
Patrick Mallon,	September 24, 1881.	December 8, 1896.
JOHN W. HERRON,	September 24, 1881.	
Manning F. Force,	January 28, 1882.	May 8, 1899.
MURAT HALSTEAD,	February 9, 1884.	
Edward F. Noyes,	January 3, 1885.	September 4, 1890.
Alphonso Taft,	December 4, 1886.	May 21, 1891.
George Hoadly,	March 5, 1887.	August 26, 1902.
Julius Dexter,	March 1, 1890.	October 21, 1898.
Aaron F. Perry,	January 3, 1891.	March 12, 1893.
AINSWORTH R. SPOFFORD,	December 5, 1891.	
George McLaughlin,	January 2, 1892.	October 11, 1893.
William H. Baldwin,	November 2, 1895.	June 11, 1898.
Joseph Cox,	May 1, 1897.	October 13, 1900.
HERBERT JENNEY,	January 7, 1899.	
THORNTON M. HINKLE,	May 5, 1900.	

Active Members.

May 2, 1903.

Samuel E. Allen,
Wm. Harvey Anderson,
Stephen C. Ayres,
Geo. K. Bartholomew,
J. Remsen Bishop,
L. C. Black,
Richard G. Boone,
J. D. Buck,
George Buckland,
James W. Bullock,
John M. Burnam,
Cornelius Cadle,
P. J. Cadwalader,
Franklin T. Cahill,
Charles E. Caldwell,
Lawrence C. Carr,
Harlan Cleveland,
William C. Cochran,
F. M. Coppock,
Wm. J. Coppock,
B. R. Cowen,
E. W. Coy,
Charles D. Crank,
J. M. Crawford,
Charles J. Davis,
Walter A. DeCamp,
H. Kennon Dunham,
Richard P. Ernst,
Aaron A. Ferris,
Henry H. Fick,
Wm. Hubbell Fisher,
Jeptha Garrard,
Lewis N. Gatch,
Edwin Gholson,
E. W. Glover,
Frank M. Gorman,
T. Warrington Gosling,
James A. Green,
Chas. Theodore Greve,
J. E. Harry,
Charles M. Hepburn,
Alexander Hill,
Frederick W. Hinkle,
Howard C. Hollister,
Jerome B. Howard,
Frank A. Hunter,
Davis L. James,
Eldon R. James,
Ferdinand Jelke, Jr.,
S. M. Johnson,
Robert Ralston Jones,
George H. Kattenhorn,
Theophilus Kemper,
F. A. King,
Ellis G. Kinkead,
George Kinsey,
Leopold Kleybolte,
Charles J. Livingood,
H. P. Lloyd,
John Uri Lloyd,
Harry Brent Mackoy,
William H. Mackoy,
Guy W. Mallon,
Stanley W. Merrell,
George E. Mills,
James E. Mooney,
Louis T. More,
George B. Nicholson,
George B. Parkinson,
H. D. Peck,
John Weld Peck,
David Philipson,
Max Poll,
Joseph Ransohoff,
Henry A. Ratterman,
J. Warren Ritchey,
Charles D. Robertson,
William P. Rogers,
Frank M. Savage,
John R. Sayler,
Nath'l W. Stephenson,
Job E. Stevenson,
Robert W. Stewart,
Oscar Stoehr,
James B. Swing,
Gerritt S. Sykes,
Charles P. Taft,
Albert C. Thompson,
Charles M. Thompson,
A. M. Van Dyke,
Hans van Nes,
Emerson Venable,
William H. Venable,
Charles E. Walton,
Merrick Whitcomb,
Charles B. Wilby,
Joseph Wilby,
David I. Wolfstein,
Cyrus M. Wright,
Henry B. Yergason.

Catalogue of Members.

(PAST AND PRESENT.)

Dates are those of admission to the Club. Two or more dates signify re-elections to membership. Names of persons present at organization of Club are printed in small capitals. Places of residence are those last known. When not given, residence is Cincinnati. * Deceased. † No information obtainable.

Abbe, Cleveland	1868	Washington City.
*Abert, James W	1884	
Adae, Otto M.	1872	Pomona, Cal.
*Adams, William A.	1855	
Aldrich, Truman H.	1885	Birmingham, Ala.
Allen, George Walter	1867	New Haven, Conn.
Allen, Isaac J.	1857	Morristown, N. J.
Allen, Samuel Ellsworth	1892	
Anderson, Latham	1877	Kuttawa, Ky.
*Anderson, Charles	1855	
*Anderson, Larz, Sr.	1855	
*Anderson, Nicholas L.	1867	
Anderson, Thomas McArthur	1858	United States Army, Chicago, Ill.
Anderson, William Harvey	1895	
*Avery, William Ledyard	1868	
Ayres, Stephen C.	1871	
*Bailey, David H.	1857	
*Baker, John G.	1850	
*Baker, John S.	1857	
*Baker, Nathan F.	1864	
*Baker, T. Frank	1864	
*Baldwin, William H.	1861	
*Bannister, Dwight	1865	
*Barger, B. F.	1867	
Barrett, Joseph H.	1860	Loveland, O.
†Barrington, William L.	1852	Chicago, Ill.
Bartholomew, George K.	1868, 1901	

Bartholow, Roberts	1864	Philadelphia.
*Bateman, Warner M.	1854	
Bates, Clement	1870	
*Bates, Cyrus S.	1867	
Beard, James C.	1864	Brooklyn, N. Y.
*Beard, James H.	1852	
Benedict, Wayland Richardson	1875	
Bennett, Augustus A.	1864	
Billings, John S.	1860	New York City.
Bishop, J. Remsen	1889	
Black, Lewis C.	1894	
Blackwell, Henry B.	1850	Boston, Mass.
*Blackwell, Samuel C.	1852	
Bliss, Eugene F.	1864	
*Bloss, George M. D.	1853	
Blymyer, David W.	1872	Evanston, Ind.
Bond, Frank S.	1855	New York City.
*Bonté, John Harmon G.	1851	
Boone, Richard Gause	1900	
*Borden, Henry C.	1860	
Bouscaren, L. F. G.	1874	
*Bowler, Robert Bonner	1897	
Boyden, Henry P.	1867	
†Boyer, George	1864	
Bradstreet, Edward P.	1878	
Brashear, Herman F.	1864	Silverton, O.
†Bray, A. B.	1864	New York City.
Brenneman, C. K.	1869	San Antonio, Tex.
*Broadwell, Samuel J.	1855	
Broekhoven, John A.	1889	
Brower, Abram	1856	Fern Bank, O.
*Brown, David L.	1850	
Brown, Edward Miles	1891	
*Brown, Moses T.	1865	
*Brown, Zeph	1867	
*Brühl, Gustav	1873	
*Bryan, James William	1892	
*BUCHANAN, J. D.	1849	
Buck, J. D.	1872	
Buckland, George	1892	Fremont, O.
Bullock, James Wilson	1902	

1120155

Burnam, John Miller	1902	
Burnet, William B.	1882	New York City.
Burnham, Frank W.	1878	Chiloway, N. Y.
Butler, Samuel P.	1872	
*Butterworth, Benjamin	1878	
Cabell, J. Hartwell	1886	
Cadle, Cornelius	1886	
Cadwalader, Peirce Jonah	1889	
Cahill, Franklin T.	1885	
Caldwell, Charles E.	1889	
*Caldwell, John Day	1852	
†Call, Richard Ellsworth	1895	Brooklyn, N. Y.
Carlisle, John	1864	
Carr, Lawrence C.	1885	U. S. Army, Manila, P. I.
*Carroll, Robert W.	1851	
*Carson, Enoch Terry	1864	
*Carson, William	1855	
*Cassilly, Charles P.	1872	
*Chapman, Jonathan	1866	
*Chase, Salmon P.	1855	
Clarke, Frank Wigglesworth	1876	Washington City.
Cleveland, Harlan	1896	
Cleveland, John L.	1876	
*Cochran, J. M.	1887	
Cochran, William C.	1875	
*Colburn, William F.	1857	
*Coleman, Robert S.	1868	
Collier, Charles B.	1864	Philadelphia, Pa.
*Collier, David L.	1853	
Collins, Clinton	1887	
*Collins, Francis	1850	
*Collins, Isaac C.	1849	
*Collins, William	1854	
*Comegys, Cornelius George	1860	
*Comegys, Walter D.	1864	
Conner, John S.	1869	
Conner, Phineas S.	1867	
Conway, Moncure Daniel	1857	New York City.
*Coombs, Martin B.	1852	Milwaukee, Wis.
Coppock, Frank M.	1882	
Coppock, William J.	1864, 1881	

*Corry, William M.	1855	
*Corwine, Richard M.	1855	
*Corwin, Thomas	1855	
*Corwin, William H.	1856	
Cowen, Benjamin Rush	1887	
*Cox, Joseph	1869	
Coy, E. W.	1891	College Hill, O.
*Cranch, Edward Pope	1851	
Crank, Charles D.	1876	
Crawford, John Martin	1883	
Creevey, John K.	1868	New York City.
*CROSS, NELSON	1849	
*Curwen, Maskell E.	1857	
Dandridge, Nathaniel P.	1872	
*Davenport, Edward P.	1864	
Davis, Charles C.	1880	Los Angeles, Cal.
Davis, Charles J.	1894	Covington, Ky.
Davis, William Henry	1872	
*Dawes, Ephraim Cutler	1876	
*Dayton, Lewis M.	1870	
DeBeck, David	1885	Seattle, Wash.
DeCamp, Walter A.	1891	
Demarest, G. L.	1858	Manchester, N. H.
*Dexter, Charles	1857	
*Dexter, Edmund	1858	
*Dexter, Edmund, Jr.	1874	
*Dexter, Julius	1864	
*Dickson, William M.	1850	
*Disney, William	1856	
*Dobmeyer, Joseph J.	1858	
*Dodd, Edwin D.	1850	
*Dodds, Ozro J.	1867	
*Dodge, Israel S.	1867	
*Doherty, McLean	1876	
Donohue, E. Reeder	1875	
†Dumont, Robert S.	1859	New York City.
*Dun, Walter A	1883	
Dunham, Henry Kennon	1901	
*Dutton, Aaron R.	1854	Washington City.
Duveneck, Frank	1874	Covington, Ky.
Edwards, Charles Lincoln	1894	Hartford, Conn.

*Edwards, John M.	1868	
*Eggers, John L. C.	1864	
*Egly, Joseph E.	1858	
*Ellis, Crosby W.	1868	
Elzner, A. O.	1890	
*Emery, Sheldon	1888	
Emery, Thomas J.	1860	
Ernst, Richard P.	1890	Covington, Ky.
*Este, William M.	1871	
*Ewing, Thomas	1855	
*Ewing, Thomas, Jr.	1855	
Farny, Henry F.	1872	Covington, Ky.
*Fearing, Benjamin D.	1867	
*Ferguson, William	1850	
Ferris, Aaron A.	1878	
Ferris, Howard	1881	
Fick, Henry H.	1881, 1890	
*Fisher, Samuel S.	1864	
Fisher, William Hubbell	1876	
*Flagg, William J.	1859	
Follett, John Dawson	1897	
*Follett, John F.	1869	
Folsom, Richard	1864, 1888, 1894	
*Foote, Henry E.	1855	
Foraker, Joseph B.	1884	
*Forbes, George W.	1865	
*Force, Manning F.	1850	
Forchheimer, Frederick	1876	
Freeman, Leonard A.	1888	Denver, Col.
*Gaines, Henry	1851	
*Gallagher, John D.	1885	
*Gano, John A.	1864	
*Garlichs, George H.	1855	
*Garrard, Israel	1850	
Garrard, Jeptha	1858	
Gatch, Lewis N.	1897	
*Gatchell, Horatio P.	1851	
*Geddes, Henry D.	1857	
*Gerard, C. W.	1887	
*Gere, Albert H.	1861	
Gholson, Edwin	1888, 1900	

†Gitchell, James M.	1859	
*Glass, C. A.	1850	
†Glassford, Henry A.	1870	
*Glenn, Joseph	1857	
Glover, Edwin W.	1896	
Goddard, Charles H.	1850	Marietta, O.
*Goepper, Herman	1875	
Goodman, W. Austin	1869	
Gorman, Frank M.	1900	
*Goshorn, Alfred Traber	1859	
Goshorn, Edwin C.	1877	
Gosling, Thomas Warrington	1897	
*Graham, George	1868	
Green, James Albert	1901	
*Greene, William	1855	
Greenleaf, Charles R.	1860	U. S. Army, Washington City.
Greve, Charles Theodore	1885	
Groesbeck, Telford	1887	
*Guilford, William	1850	
*Gundry, John	1850	
Guthrie, William Norman	1896	Alameda, Cal.
Guy, William E.	1878	St. Louis, Mo.
*Hall, Ephraim Gaylord	1867	
*Hall, Sydnor	1890	
Hall, William Anderson	1875	
Halstead, Murat	1853	
*Hamilton, John R.	1857	
*Hancock, John	1867	
Handy, Frank W.	1877	Chicago, Ill.
Harmon, Judson	1879	
Harriman, Edward A.	1888	Evanston, Ill.
Harry, Joseph Edward	1901	
Hart, James Morgan	1877	Ithaca, N. Y.
*Hartwell, Walker	1875	
Harvey, C. C.	1885	New Orleans, La.
Haskell, Henry S.	1899	New York City.
*Hassaurek, Frederick	1868	
*Hassaurek, Frank, Jr.	1898	
*Hatch, John Eddy	1872	
*Hayes, Rutherford Birchard	1850	
*Headington, Nicholas	1861	

Henderson, Daniel	1864	
Hepburn, Charles McGuffey	1897	
Herron, John W.	1849	
Herron, William Collins	1887	
Hickenlooper, Andrew	1865	
Hill, Alexander	1875	
Hine, Lucius A.	1850	Loveland, O.
Hinkle, Frederick W.	1894	
Hinkle, Thornton M.	1866	
Hinkle, William H.	1870	Ashland, Wis.
Hinman, Benjamin P.	1857	Chicago, Ill.
Hinman, E. Bowditch	1857	Summit, N. J.
Hinman, Russell	1879	New York City.
*Hoadly, George	1850	
Hoadly, George, Jr.	1882	
Hobart, James C.	1888	
*Hoge, James	1871	
*Hogue, Robert	1857	
*Holcombe, John W.	1851	
Hollister, Burton P.	1897	
Hollister, Howard C.	1901	
Holmes, John R.	1881	
Hooper, Henry	1864	
*Hooper, William	1856	
Hopkins, Lewis C.	1864	Brooklyn, N. Y.
Horne, Charles W.	1860	Paris, France.
*Horton, Samuel Dana	1871	
*Horton, Valentine B.	1868	
Hosea, Robert	1872	
Hosea, William G.	1871	
*Hotze, Conrad L.	1867	
*Hough, Daniel	1858	
*How, W. Storer	1857	
Howard, Jerome B.	1886, 1897	
*Howe, Henry	1857	
Hoyt, Albert Harrison	1877	Boston, Mass.
Hunter, Frank A.	1880	
Huntington, Dwight W.	1874	Nutley, N. J.
Huntington, Ralph W.	1891,	Buenos Ayres, Argentine Republic.
*Hurlbut, William F.	1869	
Huston, Alexander B.	1857	

*Hutcheson, E. E.	1860	
*Ingram, Alexander	1860	
†Irvine, J. Clark	1853	
Irwin, Lewis W.	1876	
Jackson, William H.	1893	
*James, Charles P.	1851	
*James, David Allen	1855	
James, Davis Lawler	1894	
James, Eldon R.	1902	Newport, Ky.
*Jeffrey, Reuben	1872	Brooklyn, N. Y.
Jelke, Ferdinand, Jr.	1887, 1897	
Jenney, Herbert	1864	
†Johnson, Charles E.	1864	Boston, Mass.
Johnson, J. William	1868	
Johnson, Simeon M.	1885	
Johnston, George W.	1899	New York City.
*Johnston, John Waterman	1851	
*Johnston, H. Morris	1866	Chicago, Ill.
Jones, Frank Johnston	1860, 1868	
*Jones, George W.	1875	
*Jones, John D.	1888	
Jones, Robert Ralston	1899	
*Karr, John	1859	
Kattenhorn, George H.	1894	
Kellogg, Charles H., Jr.	1875	
Kelley, Thomas H.	1884	
Kemper, Theophilus	1877	
*Kerr, William H.	1860	
*Kidd, Robert	1858	
King, Frederick Alwin	1895	
King, William N.	1872	Columbus, O.
Kinkead, Ellis Guy	1892, 1893	
Kinsey, George	1897	Wyoming, O.
Kittredge, Edmund W.	1858	
Kleybolte, Leopold	1895	
Knortz, Karl	1873	Evansville, Ind.
Kuersteiner, Albert F.	1891	Bloomington, Ind.
Langenbeck, Karl	1886	East Liverpool, O.
Leake, J. Bloomfield	1852	Chicago, Ill.
*Leaman, Robert F.	1870	
†Lennard, George W.	1850	

*Lilienthal, Max	1869	
*Lindeman, George	1877	
Livingood, Charles Jacob	1894	
Lloyd, Harlan Page	1867	
Lloyd, John Uri	1900	Norwood, O.
†Lockwood, Walter	1859	New York City.
Logan, Thomas A.	1851	
*Longworth, Joseph	1855	
*Longworth, Landon R.	1878	
*Longworth, Nicholas 2d	1867	
*Loomis, Charles	1856	
*Lord, Frank B.	1861	
*Lord, Henry C.	1855	
*Lord, Nathan, Jr.	1853	
Lord, Nathaniel W.	1882	Columbus, O.
Loring, Charles H.	1864	Brooklyn, N. Y.
Loveland, Frank O.	1888	
†Lowe, David P.	1854	Kansas.
*Ludlow, Benjamin C.	1867	
*Ludlow, Israel	1867	
*Luquiens, Jules	1870	
*McConkey, Benjamin M.	1852	
*McDowell, John H.	1850	
McDowell, Joseph J.	1860	
*McDowell, William C.	1850	
*McLaughlin, George	1859	
McLaughlin, James W.	1858	
McMurrich, James Playfair	1892	Ann Arbor, Mich.
*McReynolds, William H.	1867	
Mackoy, Harry Brent	1894	Covington, Ky.
Mackoy, William H.	1887	Covington, Ky.
*Macomb, John N.	1869	
Mallon, Guy Ward	1889	
*Mallon, Patrick	1849	
Matthews, C. Bentley	1871	
*Matthews, Charles E.	1854	
Matthews, Henry C.	1865	New York City.
*Matthews, Samuel R.	1855	
*MATTHEWS, STANLEY	1849	
Mattox, A. H.	1886	New York City.
Maxwell, Samuel Newton	1869	

Mayer, William G.	1875	Waterville, N. Y.
Mayo, Amory Dwight	1864	Springfield, Mass.
*Meline, Florent M.	1860	
*Meline, James F.	1859	
*Menzies, John W.	1852	
*Menzies, Samuel G.	1851	
*Meredith, L. P.	1864	
Merrell, Stanley W.	1902	
Merrill, Chester W.	1871	
†Miel, Charles	1858	
*Miller, William	1852	
*Mills, Edward	1854	
Mills, George E.	1895	Norwood, O.
*Mills, Lewis E.	1858	
Minor, Thomas Chalmers	1872	
*Mitchell, Charles L.	1872	
Mohl, Ottmar von	1879	Berlin, Germany.
Monteith, John	1889	New York City.
Montgomery, Clark B.	1869	
Mooney, James E.	1890	
More, Louis Trenchard	1901	
*Morgan, Christopher A.	1856	
Morrill, Henry A.	1861	
Morris, H. N.	1887	Shreveport, La.
*Morton, Oliver P.	1851	
*Moulton, Charles W.	1871	
Mueller, William	1873	Chicago, Ill.
Mullikin, Edward W.	1865, 1896	
*Murdoch, James E.	1855	
*Murdock, Charles C.	1861	
*Murphy, Samuel M.	1856	
*Mussey, Francis B.	1864	
*Mussey, Reuben Delavan	1856	
*Mussey, William Heberden	1861	
*Mussey, William Lindsly	1891	
Myers, Philip Van Ness	1891	College Hill, O.
Neff, J. M. Wayne	1868	New York City.
*Nelson, Richard	1891	
*Newton, John Marshall	1864	
*Newton, Silas Chipman	1868	
†Nichols, Starr H.	1866	Philadelphia, Pa.

Nicholson, George B	1885	Covington, Ky.
Nixon, Oliver Woodson	1864	Chicago, Ill.
Nixon, William Penn	1859	Chicago, Ill.
Norton, Thomas Herbert	1883	Harput, Turkey.
Noyes, Charles	1874	North Andover, Mass.
*Noyes, Edward Follensbee	1857	
O'Hara, Joseph W	1892	
Oldham, Francis F	1890	Washington City
*O'Leary, Charles	1860	
Oliver, George St. J	1857	Santa Barbara, Cal.
*Oliver, Melancthon Wade	1857	
†Ostrom, Lemuel A	1857	Chicago, Ill.
*Owens, William	1851	
*Page, Erwin	1856	
Parkinson, George B	1890	
Parkinson, Robert H	1874	Chicago, Ill.
*Partridge, Charles A	1854	
Patton, George Randolph	1861	Lake City, Minn.
Paxton, Thomas B	1872	
†Pearce, William B	1855	
Peck, Hiram D	1871	
Peck, John Weld	1897	
*Peirce, Charles Caleb	1850	
*Perkins, James H	1870	
*Perry, Aaron F	1860	
*Perry, John T	1883	
Philipson, David	1892	
*Phillips, Robert C	1866	
*Piatt, Donn	1852	
Piatt, John James	1878	North Bend, O.
Poll, Max	1901	
*Poole, William Frederick	1871	
*Pope, John	1860	
Powers, Preston	1879	Florence, Italy.
Procter, Percy	1879	
Rachford, B. K	1896	
Ramsey, Robert	1886	
*Ramsey, William M	1860	
Ramsey, William W., Jr	1890	
Ransohoff, Joseph	1896	
Rattermann, Henry A	1875	

*Ray, Daniel Gano	1878	
*Read, Thomas Buchanan	1852	
*Reed, Henry	1857	
*Reed, Samuel Rockwell	1885	
*Reemelin, Charles	1859	
Reilly, Frank W	1875	Chicago, Ill.
Rhodes, Dudley Ward	1876	
Richards, Charles A. L	1853	Providence, R. I.
†Richards, Wolcott	1857	
*Richardson, William M	1853	
*Rickey, John J	1860	
*Rickoff, Andrew Jackson	1861	
Ritchey, J. Warren	1899	
*Rives, Edward C	1869	
Robertson, Charles D	1872	
†Rodgers, John Young	1866	
Roe, George Mortimer	1883	
*Roelker, Frederick	1855	
*Roelker, Frederick G	1883	
*Rogers, William K	1852	
Rogers, William Perry	1903	
*Rothe, Emil	1891	
*Royse, Noble K	1878	
*Ryan, George W	1888	
*Saal, Gerhard	1866	
*Sage, George R	1853	
Sampson, William Jr	1888	New York City.
Sattler, Eric E	1884	
Sattler, Robert	1877	
Savage, Frank M	1894	Joliet, Ill.
Sayler, John R	1870	
*Sayler, Milton	1858	
*Scarborough, William S	1855	
†Schmidt, George A	1865	
Seely, William Wallace	1868	
Seybold, Charles F	1875	
Shaffer, Frank H	1890	
Sheldon, James H	1865	Chicago, Ill.
†SHELDON, MARTIN L	1849	New York City
†Shepherd, Albert	1849	New York City
Shiras, James O	1872	Albany, N. Y.

*Shoemaker, Murray C	1871	
Short, Charles W	1875	
*Skinner, James Ralston	1850	
Slocum, J. Jermaine	1861	New York City
*Smith, J. Victor	1853	
Smith, Rufus B	1888	
*Smith, Thomas C. H	1852	
*Smith, William Henry	1861	
Soule, Nicholas E	1852	Exeter, N. H.
SPOFFORD, AINSWORTH RAND	1849	Washington City.
Sproull, William Oliver	1881	Pittsburg, Pa.
*Stallo, John B	1855	
Stanton, William	1860	Los Angeles, Cal.
†Starling, Charles	1874	Sunny Side, Ark.
Stem, Arthur	1874	
Stephenson, Nathaniel Wright	1899	Bloomington, Ind.
*STEPHENSON, REUBEN H	1849	
Sterrett, John Robert Sitlington	1887	Ithaca, N. Y.
*Stetson, Charles	1855	
Stevens, Geo. W	1888	New York City.
Stevenson, Job E	1875, 1899	North, Ohio Co., Ind.
Stewart, Robert W	1897	
†Stewart, William C	1864	
Stoehr, Oscar	1894	
Stone, Ormond	1877	Charlottesville, Va.
*Storer, Bellamy	1855	
Storer, Bellamy, Jr	1869	Vienna, Austria.
*Straub, Walter F	1857	
Strobel, Charles L	1877	Chicago, Ill.
Strong, E. W	1886	
Strong, George Augustus	1853	Cambridge, Mass.
*SULLIVAN, ALGERNON S	1849	
Swing, James B	1898	
Sykes, Gerrit S	1890	
*Taft, Alphonso	1860	
Taft, Charles P	1865	
Taft, Horace D	1886	Watertown, Conn.
*Taft, Peter R	1871	
Taft, William H	1878	Manila, P. I.
Tait, John Robinson	1858	Baltimore, Md.
*Tappan, Eli T	1864	

*Taylor, John R	1864	
Taylor, William Watts	1872	
Telfair, William B	1851	Wilmington, O.
Thomas, Charles H	1879	New Orleans, La.
Thompson, Albert C	1899	
Thompson, Charles M	1894	
*Thompson, George K	1884	
*Thompson, Samuel J	1849	
Thoms, Joseph C	1864	
*Thomson, Seth L	1864	
Thrasher, A. B	1891	
Thresher, Thomas F	1853	Dayton, O.
*Throop, Everett S	1866	
*Tilden, Myron H., Sr	1878	
*Truax, David A	1858	
Trush, J	1877	
*Tuttle, Charles	1858	
Tyler, Reuben	1867	
Vail, Derrick T	1901	
Vail, Henry H	1869	New York City.
Van Cleve, John S	1879	Troy, O.
Van Dyke, A. M	1896	Wyoming, O.
van Nes, Hans	1893	Glendale, O.
†Vansant, John	1878	Boston, Mass.
Venable, Bryant	1896	
Venable, Emerson	1901	
Venable, William H	1865, 1891	
†Veysey, William H	1852	New York City.
Vickers, Thomas	1872	Portsmouth, O.
Vogeler, Ferdinand	1886	Uebelngönne, Germany.
*WADE, H. G	1849	
*Wald, Gustavus Henry	1876	
*Walker, James Bryant	1866	
*Walker, Timothy	1855	
Walton, Charles E	1890	
*Ward, Andrew P	1864	
*Ward, James W	1856	
*Warden, Robert B	1853	
Warder, Reuben H	1875	Chicago, Ill.
*Ware, Thomas C	1855	
*Warnock, James	1851	

*Warren, Samuel B	1859	
*Warriner, Henry A	1850	
Waters, William Everett	1889	New York City.
*Webb, James D	1855	
*Webb, John A	1865	
*Webb, Joseph T	1855	
†Welsch, P. Charles	1859	Rome, Italy.
Wendte, Charles W	1877	Boston, Mass.
Werner, Percy	1886	St. Louis, Mo.
Whinery, Samuel	1895	East Orange, N. J.
Whitcomb, Merrick	1901	
White, Joseph E	1881	
*WHITE, M. HAZEN	1849	
†White, W. Lee	1856	Mobile, Ala.
†White, William Sutton	1860	
†Whiting, John R	1867	
*Whitman, Henry C	1864	
*Whitman, Henry Medill	1869	
*Whittaker, James T	1871	
Whittaker, William H	1878	
†Whitteker, A. T	1849	
Wiborg, F. B	1889	
†Wickersham, Thomas	1858	
Wilby, Charles B	1871	
Wilby, Joseph	1879, 1887	
Wilder, Stephen H	1882	
*Williams, Elkanah	1865	
Williamson, Milton T	1858	Memphis, Tenn.
*Willich, August	1867	
Wilson, Charles P	1860	
Wilson, Daniel F	1892	
Wilson, Davies	1866	Cambridge, Mass.
*Wilson, James K	1850	
Wilson, Moses F	1871	
*Winkler, Alexander	1889	
Withrow, John M	1889	
Wolcott, Francis Edwin	1867	Lincoln, Neb.
Wolf, Alfred J	1873	Seattle, Wash.
*Wolfley, William J	1868	
Wolfstein, David I	1895	
*Wood, Adolph	1864	

Wood, E. Morgan	1860	Dayton, O.
*Wood, Horatio	1864	
Woods, John S	1876	
*Woollard, George C	1867	
Worthington, Lewis Nicholas	1872	Paris, France.
Wright, Cyrus M	1883	
Wright, Daniel T	1896	
Wright, D. Thew	1851	
Wright, Henry P	1868	New Haven, Conn.
*Wright, Nathaniel, Jr	1857	
*Wright, Richard B	1864	
Wright, Rogers	1895	
*Wright, Smithson E	1870	
Wright, Thomas H	1864	
Wright, William Burnet	1857	Buffalo, N. Y.
*Wright, William W	1851	
*WYETH, PEYTON C	1849	
Wyman, Walter	1880	Baltimore, Md.
*Yaple, Alfred	1871	
Yergason, Henry B. B	1900	
Yergason, Henry C	1872	
*ZACHOS, JOHN CELWERGOS	1849	
Zinke, E. Gustav	1898	

Papers Read Before the Club.

[Owing to the incompleteness of the Club Records, this list refers to no papers read prior to 1864, and for the same reason it may omit papers read since that time.]
The asterisk designates articles contributed to the Budgets.

Abbe, Cleveland —

The Solar Eclipse of 1868 and '69 ..... June 2, 1869
Meteorology and Weather Bulletins ..... Dec. 4, 1869

Aldrich, Truman H.—

The South, and Its Relations to Cincinnati ..... June 2, 1886
A Trip to Bermuda ..... June 16, 1888
A Trip to Havana ..... April 19, 1890

Allen, Samuel Ellsworth —

The Cycle of Life ..... Oct. 7, 1893
The Pure Food Laws of Ohio ..... May 2, 1896
The Value of a Gold Dollar ..... Oct. 2, 1897
Competition ..... Oct. 14, 1899
Thomas H. Huxley and the Doctrine of Evolution ..... Oct. 5, 1901
*A Problem in Philanthropy ..... Jan. 25, 1902

Anderson, Latham —

The North American Sahara ..... Feb. 14, 1880
*Some Facts Interesting to Tax-payers ..... May 28, 1881
Ornamental Tree Planting ..... Nov. 1, 1890
The Thinking Monad ..... May 14, 1892

Anderson, Nicholas L.—

The Miracle Play of Oberammergau ..... March 5, 1870

Anderson, Thomas McArthur —

The Texan Invasion of New Mexico in 1862 ..... March 12, 1871

Anderson, William Harvey—

Ohio Life and Character.....Jan. 2, 1897
Some Ancient and Some Modern Dedications of Books.....June 10, 1899
Some Gossip About Book Collecting.....March 22, 1902

Avery, William Ledyard—

The Duchess of Kingston's Case.....March 12, 1870
The North Briton, No. 45.....April 23, 1886
*Among the Mountains of North Carolina.....Nov. 26, 1887
Newspapers .....April 27, 1889

Ayres, Stephen C.—

Revelations of the Ophthalmoscope.....Dec. 7, 1872
Comparative Anatomy of the Eye.....Feb. 14, 1874
Early Medical Views, and Some of Their Absurdities.....Jan. 19, 1878
Color Blindness.....March 19, 1881
*The Lapse of Singing in the Club.....Jan. 27, 1883
*The Irish and the Emerald Isle.....March 31, 1883
*The S. P. C. A.....Nov. 24, 1883
*The Speculations of an Amateur.....April 16, 1884
The Indian Pueblos of New Mexico.....April 17, 1886
The Cliff Dwellers of Colorado and Arizona.....May 16, 1891
*To the Tipsy Old Moon.....March 25, 1893
*Anniversary Meeting of the Literary Club.....Dec. 30, 1893
Serpent Worship.....June 15, 1895
*A Visit to the Home of Carlyle.....Dec. 28, 1895
The Battle of Nashville, with Personal Recollections of a Field Hospital.....Dec. 4, 1897
*The Island of Marken.....April 30, 1898
*Dickens' Christmas Carol.....Jan. 27, 1900
A Beautiful Island and a Remarkable Gunshot Wound.....Jan. 18, 1902
*The Literary Club vs. The Academy of Medicine.....Dec. 27, 1902
*The Mosquito and the Doctor.....April 25, 1903

Baldwin, William H.—

*Hans Mueller's Hand.....March 29, 1879
The Freshman.....March 12, 1881
German Student Society Life.....Feb. 24, 1883

Barrett, Joseph H.—

*A Minor Reminiscence of a Major General.....May 30, 1896

Bartholomew, George K.—

Homer's Dogs.....April 24, 1869
Homer's Horses.....April 2, 1870
*Lost Citizens.....Oct. 29, 1877
Homer's Women.....Jan. 12, 1878
*Ante College Days.....Jan. 25, 1879
*Spelling Reform.....Oct. 30, 1880
Homer's Description of the Sea.....March 24, 1883
*"Obstupui steteruntque comae et vox faucibus haesit".....Oct. 27, 1883
Hymn to Zeus, by Cleanthes of Assos, B. C. 277.....Dec. 13, 1902

Bartholow, Roberts—

Essay.....May 26, 1866
The Cholera.....Nov. 10, 1866
The Physiology of the Brain.....Dec. 21, 1867
The Quarrels of the Doctors.....Dec. 2, 1871
The Doctor of the Modern Novel.....Nov. 22, 1873
Physical Degeneracy of American Women.....March 6, 1875
*The Gymnasium Folly.....Feb. 26, 1876
The Influence of the Mental States on Disease.....May 13, 1876
*Microscopic Disclosures.....June 29, 1878

Bates, Cyrus S.—

A Short Chapter on the Tariff.....April 15, 1871

Benedict, Wayland Richardson—

The Cincinnati University.....May 27, 1876
The East, the West, and Christianity.....Oct. 13, 1877
New Places and Things in Europe.....Jan. 8, 1881
The Law of the Correlation of Forces as applied to Consciousness.....April 7, 1883

Bishop, J. Remsen—

Numa Roumestan.....April 26, 1890
Henry D. Thoreau.....Oct. 11, 1890
*Doomed.....Feb. 28, 1891
*The Christ Dream.....Feb. 28, 1891

Bishop, J. Remsen — Continued —

*The Angelus—A Sonnet.....June 13, 1891
*M. D.....June 13, 1891
*The Wine Man.....Nov. 28, 1891
*By the Skin of His Teeth.....Feb. 27, 1892
Realism Realized.....Feb. 18, 1893
*Random Reflections of a Gallery God.....April 29, 1893
*In Search of the Columbian Caravels.....Nov. 25, 1893
*Chronicles of the Harmony Club.....Jan. 27, 1894
*Shelley's Conscience.....March 31, 1894
*The Bachelor's Story.....June 2, 1894
*Maidie.....Nov. 24, 1894
*The Mystery of the Pines.....Jan. 26, 1895
*Two Short Addresses.....June 29, 1895
*Rus in Urbe.....March 28, 1896
Beauty and Culture.....Feb. 20, 1897
Knights Errant of the Sea.....Feb. 20, 1897
*Pessimism—A Sonnet.....April 24, 1897
*Optimism—A Sonnet.....April 24, 1897
*The Domestic Drama of Cicero's Private Life.....Feb. 26, 1898
*The Lottery of Marriage.....Feb. 25, 1899
The Will to Believe.....April 8, 1899
*Pat Cummins, Corsair.....May 27, 1899
*A Brief Note on the Present Situation in the Public Schools..Nov. 25, 1899
Rare Ben Jonson.....March 16, 1901
*Two Short Chapters from a Long Story.....April 26, 1902

Black, Lewis C.—

The Three Musketeers in Romance and History.....Jan. 12, 1895
State Socialism.....Feb. 19, 1898
*Captain Jack.....March 25, 1899
*The Letters of Robert Louis Stevenson.....Nov. 24, 1900
Robespierre.....April 4, 1903

Blackwell, Henry B.—

*Poem.....Oct. 29, 1874
*Women in Government.....June 30, 1888
Women Suffrage.....Oct. 6, 1888
Poem at Fiftieth Anniversary (Recorded in Minutes).....Oct. 28, 1899

Bliss, Eugene F.—

Pronunciation ..... March 16, 1867
Martial ..... Nov. 30, 1867
Pico ..... March 21, 1868
*A November Walk ..... June 30, 1868
A Greek Romance ..... Feb. 12, 1870
*Education in Eastern Colleges ..... Jan. 28, 1871
Lucian ..... March 11, 1871
*The Chinese Civil Service. Part I ..... Feb. 24, 1872
*The Chinese Civil Service. Part II ..... April 27, 1872
A Translation from the Latin ..... Dec. 14, 1872
*Recollections of George Catlin ..... Jan. 25, 1873
*In Bremen with John Eggers ..... Feb. 28, 1874
*A Translation from the Latin ..... March 27, 1875
*A Memorial of John Eggers ..... Oct. 19, 1875
*The Decadence of the Club ..... March 25, 1876
*Cincinnati in the Eyes of Travelers ..... June 24, 1876
*Extracts from the Diary of Dr. Savgrain ..... Oct. 28, 1876
*Conversations on a Street Car ..... Jan. 26, 1878
*Conflicting Theories as to Hell ..... April 27, 1878
*The Club and Its Literary Work ..... Oct. 24, 1878
*A Translation from the Byzantine Greek ..... Jan. 25, 1879
*Athenaens ..... Feb. 22, 1879
*The Cincinnati Blue Book ..... Dec. 27, 1879
*The Neat Man—Translated from the French ..... Nov. 25, 1882
From David Zeisberger's Manuscript ..... Feb. 16, 1884
*A Frenchman's View of American Women ..... Jan. 31, 1885

Blymyer, David W.—

Ralph Waldo Emerson ..... March 8, 1883

Boone, Richard Gause—

Christopher Dock, the Mennonite Schoolmaster on the Skippack ..... Nov. 17, 1900
*Great Men and the Stream of History ..... Feb. 23, 1901
*A Lesson From a Southern School Text ..... June 29, 1901
The Newer Education ..... Jan. 17, 1903
*The Civic Relations of Children ..... April 25, 1903

Bowler, Robert Bonner—

Something About the U. S. Treasury Department ..... Oct. 21, 1899

Bradstreet, Edward P.—

*The Legend of Natlassa.....Nov. 26, 1881
Recollection of the Wyoming Valley.....June 2, 1883
Experiences of a Work-house Director.....Dec. 18, 1886

Broekhoven, John A.—

"Richard Wagner".....Jan. 11, 1890
The Intellectual in Music.....Oct. 22, 1890

Brown, Edward Miles—

The Rowley Poems and Their Author.....Dec. 12, 1891
*A German Student Song by Kugler, and Three Stars, by Körner—Translations.....Feb. 27, 1892
*The Elephant in the Moon.....April 30, 1892
*James Russell Lowell.....Oct. 29, 1892
*Ass or Man.....May 27, 1893
*A Great Poet of the Nineteenth Century.....Feb. 10, 1894
*What is Romanticism?.....March 31, 1894
*The Elizabethan Hamlet.....March 28, 1896

Brühl, Gustav—

Cato Uticensis.....
How Ancient America Wrote.....Feb. 7, 1874
A Novelette of the Greek War of Independence.....Nov. 28, 1874
The Original Seat of the Human Race.....Jan. 2, 1875
Doctors, and the Healing Art.....May 8, 1875
An Ancient Center of Learning and Commerce.....March 4, 1876
Historical Errors.....June 22, 1878

Buck, J. D.—

*Insanity.....March 31, 1873
Individuality.....Nov. 15, 1873
The Origin of the Symbol of the Cross.....Jan. 16, 1875
Philosophy of Human Nature.....Dec. 11, 1875
The Conflict Between Science and Theology.....May 11, 1878
*Nirvana.....Jan. 28, 1882
Theosophy.....April 1, 1882
The Amma Mundi; or, the Universal Ether.....Nov. 4, 1884
The Secret Doctrine of the Ancient Mysteries.....Jan. 17, 1885
Theosophy: Its Nature and Aims.....Jan. 16, 1886
Health.....Dec. 22, 1888

Buck, J. D.—Continued—

The Constitution of Matter.....May 7, 1892
The Problem of Human Evolution.....March 10, 1894
*Genius .....April 25, 1896
Browning's Paracelsus.....Oct. 3, 1896
The Modern Theory of Degeneration.....Nov. 12, 1898
*Castles in Spain.....Feb. 24, 1900
The Study of Psychology.....Dec. 1, 1900
Some Side Lights on the Practical Study of Psychology.....Jan. 24, 1903

Buckland, George—

The Black Swamp.....Oct. 21, 1893
The Privateersmen in the War of the Revolution.....June 5, 1897

Burnam, John Miller—

Some Aspects of Deification of Ancient Rome.....May 23, 1903

Burnet, William B.—

The Treaty with France in 1778.....Jan. 13, 1883
The Great Partition Case.....Dec. 6, 1884
Inside Facts of the Fidelity Bank Failure.....Feb. 9, 1889

Burnham, F. W.—

The Indian Question.....May 15, 1880
The Voyage of the Una.....Nov. 11, 1882

Butler, S. P.—

*The Wooden Horse—An Epic.....March 29, 1873
American Satire.....May 10, 1873
Keats—The Man.....Dec. 6, 1873
*Old Bayley Leaves.....Feb. 28, 1874
The History of the Blarney Stone—A Poem.....March 21, 1874

Cabell, J. Hartwell—

The Douglass Case.....Feb. 11, 1888
*A Briefless Lawyer.....March 30, 1889
The Hell Fire Club.....June 22, 1889

Cadle, Cornelius—

The Negro in the Southern States.....April 13, 1889
The Nicaragua Canal.....May 21, 1892
The Freedman's Bureau.....June 9, 1894
*Editorial .....April 25, 1896
*An Incident of Sherman's March to the Sea.....June 26, 1897

Cadle, Cornelius — Continued —

*Accuracy of Mr. Spofford's Memory.....June 26, 1897
*A Shiloh Memory .....March 26, 1898
*A Memory of the March to the Sea.....April 30, 1898
A Decisive Battle—Shiloh.....Dec. 10, 1898
*A War Reminiscence.....Jan. 28, 1899
*Who Were They?.....June 24, 1899
*A Reconstruction Episode.....Feb. 24, 1900
*Grant's Preparation for the Final Campaign of the Civil War.March 31, 1900
*A Sunday in Mexico.....June 30, 1900
*A Kentucky Campaign Incident.....Nov. 24, 1900
*A Christmas Dinner in the Field in 1863.....Dec. 29, 1900
*A Visit to a Bore.....Oct. 25, 1902
Reminiscences of an Adjutant in the Civil War.....March 14, 1903

Cadwalader, Pierce J.—

Is Life Worth Living?.....Feb. 8, 1890
From Knoxville to Asheville.....March 17, 1894
Building Associations.....June 20, 1896
Should the Jury be Abolished?.....Jan. 14, 1899
A Trip to the South.....June 22, 1901

Cahill, Franklin T.—

*Blennerhasset Island.....March 27, 1886
Herbert Spencer's Political Philosophy.....Oct. 23, 1886
Shakerism .....March 2, 1889
Ignatius Loyola and His Spiritual Successors.....April 1, 1893
*My Foster Child.....April 29, 1893
Stanislaus, the Monk.....May 18, 1895
*Club Conservatism.....May 29, 1897

Caldwell, Charles E.—

Reminiscences of Strassburg.....June 6, 1891
The Evolution of Instinct and Reason.....June 10, 1893
Oliver Wendell Holmes, the Physician.....June 1, 1895
*Orientation .....June 29, 1895
*Dr. Pembroke's Frivol.....Nov. 28, 1896
The Reminiscent Sense.....Oct. 1, 1898
*The Johnsons of Johnson Hall.....Feb. 25, 1899
*A Modern Pyramus and Thisbe.....May 27, 1899
*A Paper for the Club.....April 27, 1901
*A Fugitive from Justice.....April 26, 1902

Carr, Lawrence C.—

Pictures of a Stricken City.....Nov. 14, 1885
*Dress Reform.....Jan. 30, 1886
*A Serious Flirtation.....June 26, 1886
*Sugar Foot Liz—A Sketch.....Nov. 27, 1886
*A Drunken Revery.....Feb. 26, 1887
*Conveniences of a Country Residence.....April 30, 1887
*Hell on Earth.....May 28, 1887
*Breezy; or, Too Good to be True.....May 28, 1887
Jacksonville Notes.....Jan. 5, 1889
*Gene or Ben at Jacksonville—A Sketch.....June 29, 1889
*What Would You Have Done in My Place?.....Nov. 30, 1889
*A Temperance Lecture.....May 31, 1890
*The Wickedest Man in the City.....Oct. 25, 1890
Angel Alley.....Dec. 13, 1890
*An Irish Wake.....May 30, 1891
*The Accident at Burrill's Landing.....June 27, 1891
*The Abiding Place of the Soul.....Nov. 28, 1891
*Thought Telegraphy.....Feb. 27, 1892
*How It Did Not Happen.....March 26, 1892
*How Kit's Leg Was Pulled.....April 30, 1892
*A Little Gossip.....June 25, 1892
*And a Little Child Shall Lead Them.....Nov. 26, 1892
*The Success of the First Sermon.....Dec. 31, 1892
The Lily and the Poppy of Babylon.....Jan. 14, 1893
*The Horse that Wasn't in Homer.....Jan. 28, 1893
*Larry.....March 25, 1893
The Pictures in the Crystal.....April 22, 1893
*For the Sins of the Father.....June 24, 1893
*The Tale of an Old Coat.....Oct. 28, 1893
*Why?.....Nov. 25, 1893
*An Unfinished Retrospect.....Jan. 27, 1894
*An Episode of Scratch Ankle.....March 31, 1894
*Maud and Mazie.....Nov. 24, 1894
*"Am I My Brother's Keeper?".....March 30, 1895
*"Dooly's Brat".....April 27, 1895
*The Shepherd's Crook.....June 29, 1895
*May-Hap, a Kentuckian.....April 25, 1896
*What Receives Its Own Reward.....June 27, 1896
*"For with What Judgment Ye Judge, Ye Shall be Judged"...Nov. 28, 1896
*Our Christmas Dinner.....Dec. 26, 1896

Carr, Lawrence C. — Continued —

*The Servant Girl.....April 24, 1897
*Political Shadows.....Nov. 27, 1897
*A Cumulative Study of Politics.....Feb. 26, 1898
*A Memory.....April 30, 1898
*One Type of the New Woman.....May 28, 1898
Letter from Santiago, Cuba (To B. R. Cowen).....Nov. 19, 1898
*What Shall I Write?—Letter from Santiago, Cuba.....Jan. 28, 1899
*Another Letter from Santiago.....Dec. 30, 1899
*Cuba Again—A Letter.....June 29, 1901

Clarke, Frank Wigglesworth —

*The Zoo—A Poem.....Nov. 25, 1876
American Contributions to Science.....May 5, 1877
*Betrayed—A Poem.....June 30, 1877
*The Lady of the Telephone.....Oct. 29, 1877
*Conundrums.....Nov. 24, 1877
Scientific Courses of Study.....Dec. 15, 1877
*The Golin Donkey—A Poem.....Feb. 23, 1878
*The Story of Jonah—A Poem.....April 27, 1878
*Idyls of the Night.....June 29, 1878
*Wall Street and Trinity—A Poem.....Nov. 30, 1878
A Trip to North Carolina.....Dec. 7, 1878
*The Mormon Widower's Lament.....May 31, 1879
*A Parody of Poe.....June 28, 1879
*The Question—A Poem.....June 28, 1879
*My Fire—A Poem.....Oct. 25, 1879
*The Raving—A Poem.....Nov. 29, 1879
Physics.....March 13, 1880
*Advantages of Ignorance.....April 24, 1880
*The Politician's Prayer—A Poem.....Oct. 30, 1880
*Cologne Cathedral.....Jan. 29, 1881
*Jack and Jill.....March 26, 1881
*A Sonnet.....Oct. 25, 1881
*A Drinking Song.....Nov. 26, 1881
*Vaccination.....March 25, 1882
*Sophronia Brown.....June 24, 1882
*The Obituary of an Undertaker.....Feb. 24, 1883
The Fourth State of Matter.....March 10, 1883
*The Chase of the Anise Bag.....Nov. 24, 1883

Clarke, Frank Wigglesworth — Continued —

*An Indian Mound—A Poem.....Jan. 31, 1885
*Poetic Grumbling.....Feb. 28, 1885
*An Interview with the Devil.....March 30, 1885
*Ambition—A Sonnet.....April 24, 1886
*The Ballad of the Hat.....Nov. 27, 1886
*The Origin of a Kiss.....Feb. 28, 1888
*A Song of the Rain Machine.....Oct. 31, 1891
*Newspaper Portrait—A Poem.....Dec. 26, 1891

Cleveland, Harlan —

The Oxford or Tractarian Movement.....Feb. 11, 1899
Municipal Misgovernment.....June 8, 1901

Cochran, J. M.—

Amateur Photography.....Nov. 12, 1887

Cochran, William C.—

The English Language and Its Doctors.....Oct. 16, 1875
*Club Manners.....Nov. 25, 1876
The Life and Works of Julia A. Moore.....June 16, 1877
*Thompson, the Small-Pox Poet.....June 30, 1877
The Papal Succession.....Dec. 8, 1877
"Free Born John".....May 10, 1879
Colorado—Its Scenery and Resources.....Nov. 6, 1880
*Kerl Papers—A Grammarian's Poetry.....March 31, 1883
*Nicholas Pinturn, a Novel.....March 31, 1883
Traditional Rome.....May 2, 1885
*The Editor's Drawer.....Jan. 30, 1886
*The Shakespeare Myth.....Nov. 27, 1886
*Notes on Club Attendance.....Oct. 29, 1887
*How Can a Man Get Out of the Club?.....Dec. 31, 1887
*Fool, Stranger, and Colonel.....Jan. 28, 1888
*How to Prevent Ultimate Starvation.....April 28, 1888
*A Monumental Biography.....May 26, 1888
*Last Convention of America's Meanest Men.....Dec. 29, 1888
*Curiosities of Legal Definition.....Feb. 23, 1889
*Greenland Notes—A Famous Trial.....Dec. 28, 1889
*Extracts from the Diary of a Congressman.....March 29, 1890
*The American Inventor.....March 29, 1890

Cochran, William C.—Continued—

*Rhymes of Ironquill.....Oct. 25, 1890
*A Republican View of the Late Election.....Nov. 29, 1890
*A Chinese Reward of Virtue.....Jan. 31, 1891
*The Mutual Shake.....April 25, 1891
*A Retrospect.....Oct. 31, 1891
*The Tin Wedding.....Dec. 30, 1893
*Wants Valentine.....Feb. 24, 1894
*Military Ciphers.....Feb. 24, 1894
Recent Labor Legislation.....Nov. 2, 1895
*Hobson's Soliloquy.....Dec. 31, 1898
*The Custom's Matinee.....Feb. 25, 1899
*H. N. Pillsbury, General?.....March 31, 1900
*Will We All Become Hawaiians?.....May 26, 1900
*The Meanness of McClellan.....Dec. 24, 1900
*Montreal Church of Notre Dame.....Jan. 26, 1901
*A Forty-Niner.....March 30, 1901
*The Luckiest Man in Quincy.....June 29, 1901
The Negro Problem—Neglected Solutions.....Dec. 21, 1901
What's Seventy-five?—Poem Read at Seventy-fifth Birthday Anniversary of John W. Herron (Recorded in Minutes).May 10, 1902
*How Mr. Romeo Smith Came to Marry Again.....Feb. 28, 1903

Collins, Clinton—

*The Way I Got My Wife.....March 29, 1889
A Word on Protection and Trusts.....May 17, 1890

Collins, Isaac C.—

Brazil.....Feb. 8, 1868
On the Art of Conversation.....April 1, 1871
Ethnology.....March 16, 1872
*Conversation in Clubs.....March 25, 1876
The Jews in Spain.....May 6, 1876

Comegys, Cornelius George—

Essay.....Jan. 26, 1867
The Circulation of the Blood.....June 12, 1869
Vital Forces.....Jan. 15, 1870
The Physical Origin of Life.....March 4, 1871

Conner, John S.—

A Trip Across the Atlantic.....Dec. 27, 1873
The Chronicle of a Voyage in the Ninth Century.....June 21, 1879

Conner, Phineas S.—

Spectrum Analysis.....——— 1867
The Antiquity of Man.....May 22, 1868
The New Theory of Pyramids.....June 6, 1869
Essay .....May 25, 1871
Anatomy and the Earlier Anatomists.....March 20, 1872
Confucius as an Exponent of Culture.....Jan. 23, 1875
Relations of the Public to the Sick Poor.....June 5, 1875
Pain and Its Remedy.....Feb. 19, 1876
*Our Water is Bad—A Poem.....April 29, 1876
*Reminiscences of Song.....April 29, 1876
*The Swiss Alps.....Nov. 25, 1876
The Theft of a Picture.....Nov. 24, 1877
*Early Firearms—From the French.....March 29, 1879
*John Thompson's Daughter.....April 26, 1879
*"The Christianismi Restitutio".....Dec. 29, 1883

Conway, Moncure Daniel—

*A Letter to the Club.....Nov. 21, 1874

Coppock, Frank M.—

*A Swiss Episode.....June 30, 1883
Building Associations.....Nov. 10, 1883
*Something About Indigestion.....Oct. 27, 1883
*John Fry's Big Fish—An Epic.....Feb. 23, 1884
*Non Constat.....March 29, 1884
Is There a Reasonable Ground to Hope for the Final Salvation of Doctors of Dental Surgery?.....June 24, 1884
*Frederick List.....Nov. 29, 1884
Hon. Fred. Hermann, Infirmary Director.....May 14, 1887
*Politics .....Dec. 31, 1887
*The Tax-payer's Vision.....Feb. 25, 1888
The Proposed New Form of City Government.....June 9, 1888
*The Great Buchu Stone of Teheran.....June 20, 1888
*The City Debt.....Nov. 24, 1888
*Reveries of a Street Car Horse.....Nov. 24, 1888

Coppock, Frank M.—Continued—

Soliloquy of a Mugwump.....June 28, 1890
*The Contest of Old Ben Simpson's Will.....Nov. 29, 1890
*Damnum absque Injuria.....Nov. 26, 1892
The Southern Railroad.....May 20, 1893
The Police: Why the Best Governed Department in the City..March 16, 1895
*The Club: Its New Home and Papers.....Oct. 31, 1896
*Our Building Committee.....Jan. 30, 1897
*An Incident Showing How Law is Made.....June 25, 1898
Episodes in the Lives of Coke and Bacon.....Oct. 15, 1898
*An Invalid's Experience in the Groton Building.....Nov. 26, 1898
*George Burroughs, Cook and Guide.....March 31, 1900
*John Marshall.....March 30, 1901
*The Great Fisherman of Pon-She-Waing.....Dec. 28, 1901
*In the Mountains of Kentucky.....Jan. 25, 1902
*How Mr. Romeo Smith Came to Marry Again.....Feb. 28, 1903

Coppock, William J.—

Progress in Russia.....Feb. 10, 1883
The Society of Friends.....June 6, 1886
The Life and Services of General Arthur St. Clair.....March 19, 1887
*The Crimes Bill.....June 25, 1887
*The French Tailor.....March 30, 1889
*The Parnell Commission.....June 29, 1889
The Condition and Prospects of the American Farmer.....March 1, 1890
Longview Asylum.....March 7, 1891
The Roads of Hamilton County.....Dec. 19, 1891
*Memorial to Edward P. Cranch.....Oct. 28, 1893
The Effect of Labor-saving Machinery on the Social and Political Condition of the Country.....May 16, 1896
The English Labor Strike.....March 12, 1898
The Trial of Aaron Burr.....March 24, 1900

Cowen, Benjamin Rush—

Verbal Mishaps and Things.....March 24, 1888
*Street Nomenclature.....April 28, 1888
The Beginning of the End of Mormonism.....April 12, 1890
Te-chouk-u-pee—A Sketch.....Jan. 3, 1891
*Greek Vales.....May 23, 1891
Three Months in the Rockies.....Oct. 15, 1892

Cowen, Benjamin Rush — Continued —

The Responsibilities of Christian Government as to Human Rights, with Special Reference to Human Slavery.....Feb. 17, 1894
*Some Personal Recollections of General Grant.....Feb. 29, 1896
Some Personal Recollections of Abraham Lincoln.....Oct. 17, 1896
*The Launching of the Greenback.....Oct. 31, 1896
*An Object Lesson in Patriotism.....Nov. 28, 1896
*Bill Butt.....Jan. 30, 1897
*Chief Justices Chase and Waite.....Feb. 27, 1897
*A Day with a Prophet.....Oct. 30, 1897
The 100-Days Men.....April 9, 1898
*How I Lost a Million.....Oct. 29, 1898
*My Last Buffalo Hunt.....Oct. 29, 1898
*Wit, Humor, Some Illustrations and a Theory.....Nov. 26, 1898
*Washington.....Dec. 30, 1899
*Stratford-on-Avon.....Jan. 27, 1900
*The Future of China.....Feb. 24, 1900
*Concerning the Methods and Theories of the Fathers.....March 31, 1900
The Consent of the Governed, etc.....May 12, 1900
*Salutatory.....Oct. 27, 1900
*Mrs. John Welty of French Bar.....Oct. 27, 1900
*Harriet.....Oct. 27, 1900
*Vaccination vs. Inoculation.....Oct. 27, 1900
*Ignorance or What?.....Oct. 27, 1900
Address on Seventy-fifth Birthday Anniversary of John W. Herron (Recorded in Minutes).....May 10, 1902
*Imperialism.....May 31, 1902
*Without Apology.....May 31, 1902
*Signs and Omens.....Dec. 27, 1902
*"X".....Dec. 27, 1902
*Do Our Presidents Write Their Own Messages?.....Dec. 27, 1902
*Lincoln Statue Dedication, Avondale, December 23, 1902....Dec. 27, 1902
*How Mr. Romeo Smith Came to Marry Again.....Feb. 28, 1903

Cox, Joseph —

*In Memorian, George Peabody—A Poem.....Nov. 27, 1869
*Three Thousand Pounds of Jurymen.....Nov. 27, 1869
Cincinnati in the Days of the Mound Builders.....Dec. 11, 1869
The Great Mounds of the West.....Jan. 8, 1870
General Harrison at North Bend.....Feb. 5, 1870

Cox, Joseph — Continued —

*Antiquities of Hamilton County.....Oct. 29, 1870
*In Aid of Execution.....Dec. 31, 1870
*My Whiskers and Brown's.....Dec. 31, 1870
Amending the State Constitution.....Nov. 11, 1871
Historical Localities.....Nov. 23, 1872
Legal Experiences.....Oct. 18, 1873
*An Infant Baptism in Pioneer Days.....Nov. 29, 1873
A Winter Trip to Texas.....Oct. 17, 1874
The Elder Booth.....Oct. 2, 1875
*Joseph C. Neal. Charcoal Sketches.....June 24, 1876
Ruined Cities .....March 3, 1877
Ohio Poets.....Oct. 20, 1877
The Court and Bar of Cincinnati Thirty-five Years Ago.....Dec. 21, 1878
The Ancient Cemeteries at Madisonville.....Nov. 15, 1879
A Winter Trip to Florida.....Feb. 5, 1881
The Cumberland Valley.....March 4, 1882
*Old Virginia and Sir John's Run.....Dec. 29, 1883
Recollections of Famous Orators.....May 24, 1884
The Antiquity of Man at the North Pole.....Oct. 10, 1885
Peculiar Clients.....June 4, 1887
Historical Sketches from My Window.....Feb. 4, 1888
Reminiscences of Local Politics and Politicians.....Jan. 19, 1889
The Centenary of the United States Supreme Court.....Jan. 18, 1890
*History of the Tammany Society in Ohio.....May 23, 1891
*Local and Historical Matters in the Neighborhood of McMicken University.....Dec. 26, 1891
*Condensed Encyclopedia.....Dec. 26, 1891
*The Pillars—Life in a Haunted House.....March 26, 1898

Coy, E. W.—

University Extension.....Nov. 7, 1891
*A Venetian Adventure.....Feb. 27, 1892
The Chicago Convention of 1860.....Jan. 13, 1894
Some Incidents of the Abolition Movement.....April 11, 1896
*The Wail of a Pessimist.....Jan. 30, 1897
*The Roman Senate.....Nov. 27, 1897
*One Aspect of Municipal Reform.....March 25, 1899
Euripides and His Times.....May 5, 1900
Some Gossip About Oxford.....May 24, 1902

Crank, Charles D.—

A Trip to the Yosemite.....May 19, 1877
The Climate of England and America.....May 22, 1880
Were the Hemispheres Ever United?.....Dec. 2, 1882
The Dancing Plague of the 14th Century.....Feb. 20, 1886
The Fallacies of Heredity.....March 23, 1889
The Toad in the Stone.....April 2, 1892
The American Folk Lore Society.....Dec. 23, 1893
A Bit of Local History.....Nov. 9, 1895
*Crime—Responsibility and Punishment.....April 25, 1896
The Royal Society of London.....Nov. 20, 1897
*A Pioneer School in Scientific Work.....Jan. 29, 1898
A Man of Science and the Science of Man.....March 3, 1900
*The Literary Club.....Dec. 28, 1901
Irving's Legends of the Catskills.....Feb. 15, 1902
*A Chat with a Biologist.....Nov. 29, 1902

Crawford, John Martin—

The Kalevala.....March 8, 1884
The Literature of the Finns.....July 6, 1889
Glimpses of Russia.....Feb. 22, 1896
Yadrintseff, the Explorer.....Dec. 11, 1897
In Russia with Stereopticon.....Dec. 9, 1899
Through Italy, Illustrated with Stereopticon Views.....Nov. 22, 1902

Davis, Charles C.—

The Requirement of Unanimity in Juries.....June 14, 1884
Scenes in the Northwest.....Oct. 11, 1884

Davis, Charles J.—

An Indian Cicero.....Oct. 5, 1895
The New Apocalypse.....Jan. 21, 1899
Concerning Traitors.....May 18, 1901
Industrial Conciliations.....Feb. 14, 1903

Davis, Wm. Henry—

Venice.....May 31, 1873
Engravings.....Nov. 4, 1876
Western Rivers in 1838 and 1875.....March 16, 1878
*Commercial History of Cincinnati from 1850 to 1864.....Dec. 30, 1883

Davis, Wm. Henry—Continued—

The Side Tracks of History.....Jan. 24, 1885
*The Drama in Boston.....Feb. 28, 1885
*Dry Sticks.....June 27, 1885
*A Bundle of Statistics.....June 26, 1886
*Old Subjects for Young Members.....Nov. 27, 1886
*Extracts from Samuel Shaw's Journal.....Jan. 29, 1887
*Suggestions to Mercantile Agents.....Jan. 28, 1888
Portrait Engraving.....May 19, 1888
*Merchants and Their Good Works.....Feb. 23, 1889

Dawes, Ephraim Cutler—

*A Military Officer in Georgia.....Dec. 30, 1876
Hildebrandt's Brigade at Shiloh.....June 2, 1877
*The Battle of Resaca.....May 25, 1878
The Present Condition of the Negro in Mississippi.....June 14, 1879
*The Battle of Fallen Timbers.....June 28, 1879
The Ohio Company.....June 4, 1881
*The Battle of Chattanooga.....June 24, 1882

DeBeck, David—

*A Court Ball.....March 27, 1886
*A Tramp Through the Black Forest.....Nov. 13, 1886

DeCamp, Walter A.—

The Bank of England.....Oct. 17, 1891
*A College Experience.....Jan. 30, 1892
Alphonse Daudet.....June 17, 1893
*At Nuremberg.....March 30, 1895
*Cutting Grass.....June 29, 1895
Observations on Our Municipal Life.....Feb. 15, 1896
*The Water Pipes.....Jan. 30, 1897
*Three Sonnets of Rossetti.....March 26, 1898
The Supreme Court of the United States and the Territories..June 2, 1900
*A Plea for a Breathing Spell.....Nov. 29, 1902

Dexter, Charles—

*Fortunio's Song—Translated from DeMusset.....Jan. 29, 1887
*Svend—A Translation.....Jan. 29, 1887
*The Cascades—A Poem from the French.....March 28, 1891
*The Imperial Pint—A Poem from the French.....March 28, 1891

Dexter, Edmund—

*The Bugler—A Poem.....April 28, 1877

Dexter, Julius—

Essay.....Feb. 25, 1864
Essay.....Feb. 24, 1866
Common Schools.....Oct. 12, 1867
The Ohio River.....Dec. 19, 1868
Essay.....March 27, 1869
Fourier and Fourierism.....April 16, 1870
*A Letter.....April 27, 1872
*The Cincinnati University.....April 27, 1872
*The Proper Mode of Addressing Perwiz.....Jan. 25, 1873
*The Cincinnati College—An Historical Sketch.....March 29, 1873
*Paper Currency and the Forty-four Million Reserve.....Feb. 28, 1874
The Cincinnati Anti-Inflation Committee at Washington.....April 25, 1874
*Ten Years.....Nov. 28, 1874
*Money and Legal Tenders.....Oct. 29, 1875
*The Southern Railroad and Proposed Leases.....April 28, 1877
*The Cincinnati College.....Oct. 29, 1877
*The Financial Condition of the City.....March 26, 1881
Public Education.....April 21, 1883
*What Shall We Do With Our Southern Railroad?.....Jan. 29, 1887
*The Pending Action in Regard to the Cincinnati Southern Railroad.....March 28, 1891
*Legislation.....Nov. 25, 1893
Danger Ahead.....May 26, 1894
The Increase of Taxation for School Purposes in Ohio—Remarks.....May 29, 1897

Dodds, Ozro J.—

Essay.....Dec. 28, 1867
*Some of My Experiences in Congress.....April 26, 1873

Donohue, E. Reeder—

The Ottoman Empire.....April 14, 1877
Nihilism.....May 8, 1880
Parliament and the Crown.....April 15, 1884

Dun, Walter G.—

The Jeannette.....Feb. 7, 1885
The Local Weather Bureau.....Dec. 12, 1885
The Labor Question.....Feb. 12, 1887
*Dr. Trousseau.....Feb. 26, 1887

Dunham, H. Kennon—

Some References to Medicine in Old English.....Dec. 20, 1902

Edwards, Charles Lincoln—

Bahama Songs and Stories.....Oct. 12, 1895
*Pessimism Corrected.....March 28, 1896
An Impressionist's Views of Mexico.....Dec. 5, 1896
*On Minnetonka.....May 28, 1898

Edwards, John M.—

Holtz's Electrical Machine.....Jan. 23, 1869

Eggers, John L. C.—

*The German Influences in Cincinnati.....Nov. 11, 1865
Alaska.....Nov. 16, 1867
The Progress of Germany.....Feb. 22, 1868
Finance.....April 3, 1869
The Suez Canal.....Nov. 6, 1869
Causes of the Franco-German War.....Dec. 10, 1870
The Constitution of the German Empire.....Dec. 9, 1871

Elzner, A. O.—

*Reminiscence.....Feb. 28, 1891
The Paper at the Chuzzlewit Club.....Oct. 24, 1891
The Scientific Work of the United States.....Oct. 8, 1892
The Curves of Progress.....June 22, 1895
*A Glass Mosaic.....March 27, 1897
Society and Societies.....April 17, 1897

Emery, Sheldon—

The Finance Ministers of Louis XVI.....Feb. 16, 1889

Ernst, Richard P.—

Kentucky ..... Feb. 20, 1892
A Few Observations on the Present Condition of the State of Kentucky ..... Dec. 23, 1899

Farny, Henry F.—

American Art Affairs ..... April 17, 1875
*Bohemian Life at Dusseldorf ..... April 24, 1875
A First-class Funeral ..... Nov. 18, 1876
*Mary Ann's Child ..... Nov. 25, 1876
Fires in Germany ..... Feb. 16, 1878
The Pennsylvania Oil Regions ..... Nov. 2, 1878
*An Idyl of the Hill Tops ..... Nov. 30, 1878
The Stray Americans ..... Dec. 6, 1879
*Poem ..... Jan. 30, 1880
Gautier's Essay on Criticism ..... June 12, 1880
Lacotah Yappi ..... Jan. 21, 1882
Dakotah Indians ..... Feb. 11, 1882
*A Visit to Bremer-Haven ..... Oct. 28, 1882
The Last Nail on the Northern Pacific ..... Oct. 13, 1883
Cañons of the Missouri ..... Nov. 22, 1884
About Some Indians ..... Jan. 3, 1885
Bokesha—A Sketch of the Montana Cattle Ranges ..... June 6, 1885
*No. 34 ..... Jan. 30, 1886
*The Sorrel Horse and the Thunder God ..... May 28, 1887

Ferris, Aaron A.—

Alexander Hamilton ..... Oct. 19, 1878
State Rights ..... Jan. 3, 1880
The Sunday Laws ..... Feb. 1, 1881
*Newspaper Literature ..... April 30, 1881
The Abuse of Citizenship ..... June 9, 1883
*Cincinnati's Disgrace ..... June 24, 1884
The Anglo-Russian Dispute ..... May 23, 1885
*Grant's Memoirs, I ..... Jan. 30, 1886
*Grant's Memoirs, II ..... Feb. 27, 1886
*Our Newspapers ..... May 29, 1886
*The Tailors of Tooley Street ..... April 30, 1887
*Privileged Communications ..... April 28, 1888
*Old Shady ..... Oct. 27, 1888

Ferris, Aaron A.—Continued—

Impressions of Chicago.....April 11, 1891
The Seizure of the Sayward and the Behring Sea Dispute...June 20, 1891
*The November Election.....Nov. 28, 1891
*The Cincinnati Morning Newspaper.....May 28, 1892
The New Morning Paper—How It Started.....April 8, 1893
*The Recent Disbarment Case.....April 29, 1893
The Nicaragua Canal.....March 9, 1895
A Campaign of Patriotism.....Oct. 24, 1896
Concerning Imperialism.....June 3, 1899
*My First Deer.....Nov. 24, 1900
Does the Constitution Follow the Flag?.....March 23, 1901
*The Venezuelan Blockade.....Jan. 31, 1903
*The Committee of Twenty-six.....Feb. 28, 1903

Fick, Henry H.—

Aesthetic Education.....Oct. 15, 1881
The Dance of Death.....Oct. 7, 1882
*A Gap in the Educational System.....May 26, 1883
The German Hansa.....March 22, 1884
*The Venus of Milo.....June 27, 1885
Male Teachers and Female Teachers.....Feb. 6, 1892
Das Niebelungenlied.....Dec. 22, 1894
A Visit to the Wartburg.....April 3, 1897
Art Lore.....April 7, 1900
German Contributions to American Progress.....June 7, 1902

Fisher, Wm. Hubbell—

*The Silk Culture.....Dec. 30, 1876
Pontiac's War.....April 21, 1877
Birds.....Dec. 13, 1879
Audubon as a Naturalist.....April 19, 1884
Hudson's Bay, and Its Territories.....Nov. 7, 1885
The Fur Seal of the Pacific and Its Relations to the United States.....Jan. 24, 1891
An Ascent of Mont Blanc.....Nov. 18, 1893
The Extent of Precocity Among Men of Genius.....March 21, 1896
*The Manufacture of a New Word.....June 26, 1897
The Lost Colony of Sir Walter Raleigh.....June 4, 1898

Fisher, Wm. Hubbell—Continued—

*National Prejudice a Bar to Literary Progress.....June 25, 1898
The Present Condition of the Science of Forestry in the United States.....Feb. 17, 1900
Some Interesting Bits of Swiss Life, Scenery and Mountain Climbing, Illustrated by Stereopticon Views.....June 21, 1902

Flagg, William J.—

*Lines on Nantucket.....Feb. 26, 1878

Follett, John Dawson—

College Reminiscences.....Feb. 12, 1898
Puritanism .....Nov. 18, 1899

Follett, John F.—

The Piatt Government Contract.....May 16, 1885

Folsom, Richard—

A Defense of Trusts and Combinations.....Feb. 1, 1890

Force, Manning F.—

Enlisted Men in the War.....June 26, 1866
Primitive Inhabitants of Western Europe.....March 14, 1868
A Trip to Colorado Territory.....Feb. 6, 1869
A Peep at Europe.....Jan. 6, 1870
Darwinism and Deity.....Jan. 13, 1872
Some Considerations on the Mound Builders.....April 5, 1873
The Chances of the Indians.....Jan. 24, 1874
Limits of Science.....April 10, 1875
A Visit to Colorado and Santa Fé.....Oct. 7, 1876
*Piskaret, the Adirondack Chief.....Dec. 29, 1877
Landon Rives Longworth—In Memoriam.....Feb. 22, 1879
Changes of Traits in Some Indian Tribes.....March 1, 1879
A Summer Trip.....Nov. 20, 1880
A Summer Ramble.....Dec. 16, 1882
*Amenities of Frontier Life.....Dec. 29, 1883
Black Point and Santa Barbara.....Oct. 3, 1885
*The Club Geologically Considered.....May 29, 1886

Force, Manning F.— Continued —

The Origin of Languages and the Antiquity of Speaking Man ..... May 21, 1887
*The Destruction of the Eries ..... April 28, 1888
Reminiscences of Cincinnati ..... June 30, 1894
*Verses ..... May 27, 1899

Forchheimer, Frederick —

Fiddles ..... June 23, 1877
*The Germans ..... June 30, 1877
Sketches from German University Life ..... March 8, 1879
*Strassburg ..... March 24, 1880
The Musical Culture of Cincinnati ..... June 10, 1882
*A Disputation ..... May 21, 1884

Freeman, Leonard A.—

Some Notes ..... Oct. 19, 1889
*A Canoe Trip ..... May 31, 1890
A Little Shop ..... March 12, 1892

Gallagher, John D.—

Natural Gas ..... Dec. 4, 1886
*Country and City ..... Feb. 25, 1888
Home Rule in Ireland ..... May 4, 1889
Canadian Annexation: The Circumstances that Have Forbidden It and the Conditions Which Call for It ..... April 15, 1893

Gano, John A.—

Something of Which I Know Nothing ..... May 3, 1890

Gatch, Lewis N.—

The Point of View ..... Oct. 8, 1898
*One Aspect of Bagehot's Style ..... June 24, 1899
Beaumarchais ..... Oct. 20, 1900
*Verse Makers of Early Cincinnati ..... April 27, 1901
*The Mission of the Pessimist ..... May 25, 1901

Gholson, Edwin —

Lord Brougham.....Nov. 17, 1888
The Law of Our Dependencies.....Dec. 15, 1900

Glover, E. W.—

An Ohio Communistic Society.....Oct. 16, 1897
*The First Performance of Handel's Messiah.....Jan. 28, 1899
Our Patriotic Songs.....Jan. 20, 1900
*Some Remarks on Rhythm and Rag-Time.....Feb. 23, 1901
Song and the Songs of Scotland.....March 15, 1902

Gorman, Frank M.—

Some Neglected Municipal Functions.....Dec. 8, 1900
The Laborer and His Wages.....May 2, 1903

Goshorn, Alfred T.—

L. E. Mills—In Memoriam.....March 27, 1878
The Paris Exposition.....Oct. 5, 1878

Goshorn, Edwin C.—

*A Visit to Rheims Cathedral.....Nov. 30, 1878
The Templars.....Feb. 7, 1880

Gosling, Thomas Warrington —

Charles Fourier.....April 23, 1898
*A Personal Opinion of Two Operas.....March 25, 1899
*Conversation at the Club.....June 24, 1899
The Poetry of Wordsworth.....Dec. 16, 1899
*The King of the Monkeys.....June 29, 1901
A Summer in Colorado.....Feb. 1, 1902

Graham, George —

Cotton .....March 13, 1869

Green, James Albert —

Dr. Johnson's Lives of the Poets.....Oct. 11, 1902
*Some Light on Cuba.....April 25, 1903

Greve, Charles Theodore —

*A Plea for Greek.....Feb. 28, 1885
*Extracts from the Diary of an Asiatic Traveler in America..Oct. 31, 1885
*Burglars in Our Suburbs.....Nov. 28, 1885
A Supposed Interview with One of Canon Farrar's Listeners.Dec. 5, 1885
The Story of a Picture.....Dec. 5, 1885
*The Man With a History.....Dec. 26, 1885
*Alas, Poor Yorick!.....Jan. 30, 1886
*The Romance of a Bible.....Feb. 27, 1886
*John Baxter.....April 3, 1886
*As You Like It—A Dialogue.....April 3, 1886
*Some Maxims of Joubert.....April 3, 1886
*The Story of a Life.....April 3, 1886
*A Japanese Ghost Story.....April 24, 1886
*An Old-Fashioned Love Story.....June 26, 1886
*The Tale of a Story, by the Author.....Nov. 27, 1886
*Coal and Iron.....Dec. 31, 1886
*Our National Danger.....Jan. 29, 1887
*Called Back.....Feb. 26, 1887
*How I Lost a Friend.....March 26, 1887
*A Plagiarism—Wanted, an Investigation.....March 26, 1887
*The Yarn of a Shipwreck.....April 30, 1887
*A Rondeau.....May 28, 1887
*Our Congressman on Free Trade.....May 28, 1887
*Les Miserables, after Hugo.....June 25, 1887
*A Letter on Anarchists.....Nov. 12, 1887
*My Disappointment.....Nov. 12, 1887
*A Holiday Ghost Story.....Dec. 31, 1887
*Rags, Tags, and Tatters.....Jan. 7, 1888
*Mr. Stevenson's John Nicholson.....Jan. 7, 1888
*A Cincinnati Ghost.....May 26, 1888
*The Skeleton of a Love Story, with Proper Pauses for the Padding.....June 2, 1888
*The Baby Trust.....Oct. 27, 1888
*Our Congressman (Mr. Butterworth).....Jan. 26, 1889
*Do You Believe It?.....April 27, 1889
*Our Sunday Law.....May 25, 1889
Topics of the Time.....June 15, 1889
*A Hot Weather Sketch.....Nov. 13, 1889
*A Thanksgiving Guest.....Nov. 30, 1889

Greve, Charles Theodore — Continued —

The Australian Ballot System.....Jan. 11, 1890
*The Politician's Millennium.....April 26, 1890
American Notes.....May 17, 1890
*The American Girl.....May 31, 1890
The Eleusinian Mysteries.....June 21, 1890
*How to Keep Cool.....June 28, 1890
*A True Story.....June 28, 1890
Henrik Ibsen: A Revolt against the Conventions.....Jan. 17, 1891
*A Raid on the Treasury.....Jan. 31, 1891
The New Orleans Mob, from the Standpoint of American Diplomacy.....March 21, 1891
*Our Summer Cottage.....April 25, 1891
*The History of David Grieve.....Feb. 27, 1892
*The Infant Industry.....March 26, 1892
*Pure Mud—A Protest.....April 30, 1892
*The May Festivals.....May 28, 1892
*A Brotherly Act—An Episode.....June 25, 1892
*The Disadvantages of Sleep.....May 27, 1893
*Love's Sacred Flame.....Oct. 28, 1893
*A Reminiscence.....Nov. 25, 1893
*Nagsy's Christmas Dinner.....Dec. 30, 1893
*Smither's Misfortune.....April 28, 1894
*The Immortal G. W.....Feb. 23, 1895
*Practicable Reform.....March 30, 1895
The Idylls of the King.....June 13, 1896
*Farewell.....June 27, 1896
Matthew Arnold.....Feb. 6, 1897
*American Ideas.....June 26, 1897
*The First Year of the Club.....Oct. 30, 1897
*Some Club Anniversaries.....Oct. 22, 1898
*The Club's Want of Constructive Authorship.....June 24, 1899
Some People.....June 9, 1900
*The Immortal Books.....June 30, 1900
*My Book Case.....Oct. 27, 1900
*An Opportunity for the Twentieth Century.....Jan. 26, 1901
*Libraries and Literature.....March 30, 1901
*Some Nineteenth Century Immortals.....Oct. 26, 1901
The Doctrine of the Strenuous Life.....Dec. 14, 1901
*Is Good English a Dead Language?.....March 29, 1902

Greve, Charles Theodore — Continued —

*Does the Successful Novel Live? ..... April 26, 1902
*English Universities for American Youth ..... May 31, 1902
Robert B. Bowler—In Memoriam ..... Dec. 6, 1902

Groesbeck, Telford —

*Revenue from Taxation upon Land ..... April 28, 1888
Memory ..... March 8, 1890

Guthrie, William Norman —

The Message of William Blake ..... June 12, 1897
*The Old Walnut Hills Cable Car ..... May 28, 1898
Byron's "Manfred": The Apotheosis of the Will ..... Dec. 3, 1898
Ode for the Fiftieth Anniversary of the Literary Club (Recorded in Minutes) ..... Oct. 28, 1899
*Molly, May and Dolly up the Glen ..... Feb. 24, 1900

Hall, Sydnor —

*Out! Out! Brief Candle ..... May 30, 1891
The Railway Problem, or a Part of It ..... Oct. 10, 1891
*A Defense of President Cleveland ..... June 2, 1894

Hall, William Anderson —

Chamounix and Mt. Blanc ..... Feb. 3, 1877
Some Funerals ..... May 4, 1878
*Cinderella ..... April 30, 1881
The Romance of a Voice ..... March 17, 1888
A Terrible Experience ..... Jan. 12, 1890

Halstead, Murat —

Iceland ..... Nov. 7, 1874
*Paragraphs ..... March 27, 1880
European Travel ..... Oct. 1, 1887

Hancock, John —

American Humorists ..... Feb. 29, 1868
The New Education ..... May 1, 1869
The Old-fashioned Schoolmaster ..... Jan. 22, 1870
Conversation ..... Dec. 17, 1870
The Schoolmaster ..... Feb. 1, 1873

Hancock, John—Continued—

*The Statesman's Manual.....Feb. 22, 1873
*The Cincinnati University.....Jan. 31, 1874
Our Hundredth Birthday.....Jan. 4, 1876
*Civilization and Humor.....Jan. 29, 1876
*Glimpses from the Greek—A Poem.....May 30, 1885

Handy, Frank W.—

The German Factory in Norway.....June 5, 1880
A Chapter of Confederate History.....Dec. 1, 1883

Harmon, Judson—

Among the Chickasaws.....Nov. 19, 1881
Reminiscences of the People's Party.....May 12, 1883

Harry, Joseph Edward—

A Southern Tragedian.....Dec. 7, 1901
*The Most Modern Roman of Them All.....April 26, 1902
*Helenism and Hebraism.....Jan. 31, 1903

Hart, James Morgan—

A Romantic School.....Nov. 17, 1877
*Look Not on the Wine When it is Red.....Feb. 23, 1878
*Adventures of a Little Red Trunk.....Oct. 26, 1878
Longfellow's Golden Legend.....Nov. 9, 1878
*A Story of a Remarkable Oculist.....Feb. 22, 1879
*Mental Photographs.....May 31, 1879
Byron.....March 20, 1880
*Fresh Glimpses of Byron.....March 27, 1880
*Newspaper Weather Reports.....May 29, 1880
Notes of Travel: London.....Oct. 16, 1881
Shakespeare Notelets.....April 23, 1881
The Niebelungen.....March 11, 1882
*Lake Constance.....March 25, 1882
*Custom House Abuses.....Oct. 28, 1882
Wordsworth.....Jan. 6, 1883

Harvey, C. C.—

Charles Kingsley.....Nov. 20, 1886
*Some Radical Statistics.....June 25, 1887

Haskell, Henry S.—

Origin of the Christmas Tree.....Dec. 22, 1900
*Browning as a Vivifier of History.....Feb. 22, 1902

Hatch, John Eddy—

Our Tariff Policy.....Jan. 14, 1873
Our Public Architecture.....May 2, 1874
An Ascent of the Breithorn.....March 9, 1878
The Three Wise Men of Gotham.....Feb. 1, 1879

Hepburn, Charles McGuffey—

If Our Lawyers Went to the Klondike.....Jan. 15, 1898
*Among the River Hills near Cincinnati..... Jan. 29, 1898
The Homes of the Club.....Oct. 6, 1900

Herron, John W.—

*The 20th Anniversary of the Club.....Oct. 29, 1869
Trial by Jury.....June 3, 1871
*Our Anniversaries and the Future of the Club.....Oct. 29, 1872
*Reminiscences of the Club.....Oct. 29, 1872
*Twenty-five Years of the Literary Club.....Oct. 29, 1874
*From Los Angeles to Santa Fé.....Jan. 29, 1881
*California Stories.....Jan. 29, 1881
California Nomenclature.....Jan. 29, 1881
*Brother Baldwin.....Jan. 29, 1881
*A Reminiscence of R. H. Stephenson.....Jan. 29, 1881
Dishonesty in Society and Its Results in the Legal Profession. June 4, 1884
An Account of an Old Law Case.....March 31, 1888
George Strong's Fiji Poems.....June 28, 1890
*Editorial .....June 25, 1892
*A Sketch of the Life of John C. Zachos.....June 30, 1894
*Ainsworth R. Spofford—A Sketch of His Life.....June 30, 1894
*A Dream.....April 30, 1898
*Increase of Membership.....June 25, 1898
*Nelson Cross—In Memoriam.....June 25, 1898
*Reminiscences .....June 25, 1898
Manning F. Force—In Memoriam.....May 27, 1899
*Peter Lowe's Fourth of July Oration.....June 30, 1900
Anniversary Address (Recorded in Minutes).....Oct. 27, 1900

Herron, John W.—Continued—

*Luck vs. Providence.....Feb. 23, 1901
*Samuel C. Blackwell—In Memoriam.....Nov. 30, 1901
George Hoadly—In Memoriam.....Oct. 11, 1902

Herron, William Collins—

Some Recent Light Verse.....Nov. 10, 1888

Hill, Alexander—

*Dialogues About the Club Wine.....April 28, 1877
Book-binding as a Decorative Art.....May 18, 1889
Book Plates.....April 14, 1894
*A Shelf in My Book Case.....May 30, 1896
*Recollections of a Few Distinguished Men.....Jan. 26, 1901

Hinkle, Frederick W.—

Horatius at the Bridge.....Oct. 13, 1894
A Debsomaniac.....Oct. 13, 1894
*A Backwoods Verdict.....Feb. 23, 1895
*A Kentucky Colonel.....April 27, 1895
When Greek Meets Greek.....Jan. 23, 1897
Eugene Field and His Child Poems.....Jan. 23, 1897
*The Girl o'er the Way.....March 27, 1897
*The Editor of the Evening.....April 24, 1897
*The Rubaiyat of Omar Khayyam.....Feb. 26, 1898
*Which?.....Oct. 29, 1898
The Evolution of the Army Rifle, with Illustrations.....May 13, 1899
*Literary Announcements.....May 26, 1900
*Poetry as She is Written.....Dec. 29, 1900
The Spanish Story of Cervera's Expedition.....Jan. 12, 1901
*Col. Lochry: His Creek and His Island.....Feb. 22, 1902
*Don Patricio.....May 31, 1902
*Two Men in a Canoe.....June 28, 1902
*A Dangerous Conspiracy.....Nov. 29, 1902

Hinkle, Thornton M.—

The Admirable Crichton.....
The Coal Question.....
Oil and Oil Wells.....
Roads.....May 21, 1869

Hinkle, Thornton M.—Continued—

Lake Geneva and Castle Chillon.....May 6, 1871
*Westminster Hall and Parliament..... 1871
Eight Days on the Atlantic.....Feb. 3, 1872
*An Early Ohio Newspaper.....Feb. 29, 1872
Easy Chair Papers.....Oct. 29, 1872
The New Zealand Review of 2,073 on the Club.....Feb. 22, 1873
*The Club Archives and Its Work.....Oct. 29, 1873
*The Club Meetings.....Oct. 29, 1873
*The Club Smokers.....Oct. 29, 1873
*The Washington Correspondent.....Jan. 31, 1874
*The Daily Newspaper.....Jan. 31, 1874
*The Club and Its Constitution.....Jan. 31, 1874
Some Observations of an Army Correspondent.....April 15, 1876
*The National Convention of 1876.....June 14, 1876
*Type-writers .....June 14, 1876
*The Club Year.....June 14, 1876
Paris Preparing for the Siege of 1870.....April 28, 1877
*Justices of the Peace.....Dec. 29, 1877
The White House Reunion.....Dec. 26, 1878
*Some Club History Found in Thomas Corwin's Papers.....June 25, 1881
*The Kirby Smith Raid of 1862.....Dec. 31, 1881
*Newspaper Wit and Rivalry.....Feb. 25, 1882
Chaucer .....Dec. 29, 1883
*The Metropolitan Newspaper Correspondent.....Nov. 28, 1884
*The Modern Newspaper.....Nov. 28, 1884
*About Newspapers.....Dec. 29, 1884
The Law of Survivorship.....April 4, 1885
*The Local Reporter.....April 24, 1886
*The Dawn of Genius.....
Some Things from the Law Courts.....March 3, 1888
The Restored Law Library.....Nov. 24, 1888
The Law of Libel.....April 27, 1889
*Pioneer Legislation.....Nov. 29, 1890
*The Dinner to Aaron F. Perry.....Jan. 31, 1891
*A Business View of It.....Jan. 31, 1891
*Lawyers' Retainers.....Dec. 26, 1891
Some Footprints.....Feb. 11, 1893
*Limitations .....April 28, 1894
Magna Charta, the Story of an Evolution.....Dec. 15, 1894

Hinkle, Thornton M.— Continued—

*The Ohio Centinel.....Feb. 27, 1897
The Sinking Fund.....Jan. 1, 1898
*Is There an English Humor?.....May 26, 1900
*He Slept Well.....Oct. 27, 1900
*The Cincinnati College.....June 28, 1902
*Stealing the Guns at Resaca.....June 28, 1902

Hinman, Russell—

The Inter-oceanic Canal.....Feb. 22, 1880
*Siberia.....June 24, 1882
*The Feasibility of Preserving the Club Essays.....June 30, 1883
*The Panama Canal.....Nov. 28, 1885
*The Personal Column.....March 27, 1886
*A Criticism on Our Readers.....May 29, 1886
*The Alaskan Seal Fisheries.....Jan. 25, 1890

Hoadly, George, Jr.—

Socialism and Democracy.....May 15, 1886
The Trial of Nuncomar.....March 5, 1887
A Strange Social Experiment.....Dec. 10, 1887
Don John of Austria.....Feb. 2, 1889
The Prose Romances of William Morris.....Feb. 14, 1891
A Seventeenth Century Adventurer.....Nov. 5, 1892
*Visit to the Dervishes.....Jan. 28, 1893
Municipal Government and the Guild Merchant in England...March 23, 1895

Hobart, James C.—

Trusts.....Dec. 15, 1888

Hollister, Howard C.—

Along the Brook.....Nov. 16, 1901

Hooper, Henry—

Essay.....March 26, 1864
*Metaphysics.....Jan. 29, 1876
Concerning Genius.....Oct. 6, 1883
*Our Great Daily Newspaper.....June 28, 1884
*An Old Figure with a New Face.....Nov. 29, 1884

Hooper, Henry — Continued —

*Chamfort ..... Feb. 28, 1885
Basis of Morality, by Schopenhauer ..... April 11, 1885
*A Modern Martyr ..... June 27, 1885
*All About a Sermon by Tickler ..... Oct. 31, 1885
*The Intellectual Status of Cincinnati ..... Oct. 31, 1885
*A Legal Reminiscence ..... Oct. 31, 1885
*Our New Order of Nobility ..... Jan. 30, 1886
*The Maxims of Vauvenargues ..... Feb. 27, 1886
*Early Buddhism ..... March 27, 1886
*A Night with Judge Lynch ..... June 26, 1886
*Another View of Art ..... Dec. 31, 1886
*My Dog and My Secret ..... Dec. 31, 1886
*An Episode in the Career of a Great Man ..... Jan. 29, 1887
*Old Political Probabilities ..... April 30, 1887
*My Friend Bolivar ..... June 25, 1887
*A Matter of Taste ..... Nov. 12, 1887
*Presidential Murmurs ..... Dec. 31, 1887
*The Mission of the Poet ..... Jan. 14, 1888
*The Centenary of Byron ..... Jan. 30, 1888
*A G(h)astly Story ..... Nov. 24, 1888
*Schopenhauer ..... Dec. 29, 1888
*Hustlers in Politics ..... Dec. 29, 1888
*Barnacles on Shakespeare ..... Jan. 26, 1889
*Colored Justice ..... March 30, 1889
*The Railroad Magnet ..... May 25, 1889
*The Book Idyl ..... Oct. 26, 1889
*A Political Debut ..... Dec. 28, 1889
*An Essay on Wind Eggs ..... March 29, 1890
*Lawyers' Fees ..... Feb. 22, 1890
"Jim the Penman" ..... June 28, 1890
The Real Protection Which is Needed ..... Oct. 25, 1890
*Home Rule for Ireland ..... Dec. 27, 1890
*An Apostle of Schopenhauer in Pawpaw ..... Dec. 27, 1890
*The Invitation to a Millionaire ..... April 25, 1891
*A Translation from Schopenhauer on Reading ..... May 23, 1891
*A Campaign Song of the Future ..... Oct. 31, 1891
*Suggestions for a New City Charter ..... Nov. 28, 1891
*The Wreck of a Chapel ..... March 26, 1892
*A Speech! A Speech! ..... May 28, 1892

Hooper, Henry — Continued —

*The Professor's Marriage and Divorce.....Dec. 31, 1892
*The Irrepressible Tombstone.....Dec. 31, 1892
*The Freedom of the Press.....Jan. 28, 1893
*A Row among the Owls, or an Echo of a Trial for Heresy....March 25, 1893
Concerning Benedict Spinoza.....Dec. 30, 1893
*A Humorous Affair.....Dec. 30, 1893
*A Valentine a la Kipling.....Feb. 24, 1894
*The Comic Tragedy of a Court Room.....June 30, 1894
*Schopenhauer on Physiognomy.....Dec. 29, 1894
*A New Member of the Society for the Suppression of Shakespeare .....Dec. 29, 1894
*The Modern Leviathan.....Dec. 29, 1894
*A Dramatic Venture.....Feb. 23, 1895
*Von Hartmann on The Passion of Love.....Dec. 28, 1895
*Who Wrote the Novum Organum of Francis Bacon?.....Dec. 28, 1895
*A Nice Point of Law Left Undecided.....Dec. 28, 1895
*Shakespeare and Bacon.....Jan. 25, 1896
*Political Saints.....May 30, 1896
*An Unrequested Valedictory.....June 27, 1896
*A Humorous Reminiscence of Schopenhauer.....Oct. 31, 1896
*Pessimism and Optimism.....Dec. 25, 1897
*A Forgotten Poet—Alexander Smith.....Dec. 25, 1897
*A Street Converzatione in 1897.....Dec. 25, 1897
*A Few Excerpts from Frederick Nietzche.....Dec. 31, 1898
*The Club Destroyer.....Dec. 31, 1898
*The Return of Our Conqueror.....Dec. 31, 1898
*Is the Supernatural a Human Invention?.....Dec. 31, 1898

Horton, S. Dana —

A Translation—Progressive History of Free Trade.....Oct. 14, 1871
Electoral Reform.....Jan. 6, 1872
*Minority Representation.....May 31, 1873
Virgil and the Influence of the Æneid.....Jan. 17, 1874
National Banks.....Dec. 18, 1875
*Silver Coin.....March 31, 1877
The German Theory of Demonetization.....April 20, 1878
The Position of Law in the Doctrine of Money.....May 24, 1879

Hosea, Robert —

"Solon Wagg;" a Yachting Cruise—A Poem.....May 3, 1873
Ulysses Passing the Syrens.....Oct. 11, 1873
Monastery at Valambrosa.....Feb. 21, 1874
The Merchant.....Dec. 5, 1874
The Coral Reefs of Florida.....Dec. 4, 1875
Hash .....Dec. 12, 1876
A Fishing Excursion—A Poem.....June 8, 1878
Naples, Its Volcano and Other Sketches.....June 17, 1880
Commerce as a Profession.....Nov. 5, 1881
Amalfi, the First Republic.....Dec. 20, 1884
Egypt, the Missing Link in History, or Records of Mankind between Savagery and Civilization.....March 9, 1889

Howard, Jerome B.—

English Spelling Reform.....April 16, 1887
The New English Dictionary.....June 1, 1889
Distinguished Foreigners.....June 18, 1892
The Reporting of Parliaments.....Jan. 22, 1898
An Older Cincinnati Literary Club.....June 23, 1900
Sir Isaac Pitman and His Isms.....March 1, 1902

Howe, Henry —

*Human Life Outlined.....Jan. 25, 1873
*After Us—A Poem.....Feb. 22, 1873
*June—A Poem.....May 31, 1873
*The Boy Baby—A Poem.....May 31, 1873

Hoyt, Albert Harrison—

*Washingtoniana .....March 30, 1878
*British and American Institutions.....April 26, 1879
*James Fagan.....April 26, 1879
*A Yankee on a Western Jury.....April 26, 1879
*Edgar A. Poe.....April 26, 1879
*The Greatest Liar in America.....April 26, 1879
*Stephen Fales.....April 26, 1879
*An Anecdote of Poe.....June 28, 1879
*An Anecdote of Admiral Coffin.....Feb. 28, 1880
*Webster's Costume at Faneuil Hall in 1826.....Feb. 28, 1880

Hoyt, Albert Harrison—Continued—

*A Southern Evangeline.....March 27, 1880
*Physiological Definitions.....Oct. 30, 1881
The Experiences of an Electoral Messenger in 1832.....Feb. 22, 1882

Hunter, Frank A.—

Before the Footlights.....Feb. 3, 1883
*The Late Dramatic Festival.....June 30, 1883
Twenty Minutes in Hell.....Dec. 13, 1884
*Why I did Not Write a Paper.....Feb. 26, 1887
·Tobacco .....June 11, 1898
Wood's Theater.....March 17, 1900
*The Value of Human Testimony.....Dec. 28, 1901

Huntington, Dwight W.—

*A Dream about Farny.....May 30, 1874
The Fossil Lands of Utah and Wyoming.....Jan. 6, 1875
Legal Marriage Ceremonies.....Jan. 13, 1877
Two Spiritual Seances.....April 5, 1879
*The Chinese Quarter.....May 25, 1878
Up and Down the Yellowstone.....May 7, 1881
*The Amateur and Dry Plates.....March 25, 1884

Huntington, Ralph W.—

The First Poetess of America.....June 11, 1892
Sketches from Life in the Piney Woods.....Feb. 3, 1894
*My First and Only Criminal Case.....Oct. 27, 1894

Huston, Alexander B.—

Life and Character of E. D. Dodd.....Jan. 29, 1864

Jackson, William H.—

The Elasticity of the Constitution.....Oct. 14, 1893

James, Charles P.—

The American Man of Letters.....Feb. 18, 1865

James, Davis Lawler—

Erasmus Darwin.....Feb. 16, 1895
Some Notes on George Barrow, the Author of the Bible in Spain.....May 22, 1897
A Pioneer Naturalist of America.....April 22, 1899
James E. Murdoch and the American Drama.....June 1, 1901
American Book Clubs.....Feb. 21, 1903

Jeffrey, Reuben—

Confucius.....April 19, 1873

Jelke, Ferdinand, Jr.—

Edgar Saltus.....Dec. 8, 1888
Robert Herrick.....Jan. 16, 1892
The One Neglected Reform.....Feb. 4, 1899
*A Glance at Some Changes Taking Place in American Higher Education.....May 25, 1901
The Philobiblon of Richard de Bury.....April 11, 1903

Jenney, Herbert—

*The Capture and Recapture of the Ship Sharon.....March 30, 1866
*My Queer Relations.....May 29, 1866
Leukerbad, the Swiss Saratoga.....Feb. 22, 1867
Anecdotes of the Whale Fishery.....Jan. 25, 1868
Joan of Arc.....April 4, 1868
The Four Sons of Clothaire.....Feb. 20, 1869
Student Life in Paris.....Feb. 19, 1870
The Year One Thousand.....Jan. 9, 1875
*About Words.....Oct. 25, 1876
Some Legal Decisions on Hogs and Dogs.....Nov. 24, 1877
Was Joan of Arc Burned?.....Oct. 26, 1878
A Sketch of the Club.....Oct. 25, 1879
*Nina, the Greatest of French Cooks.....June 25, 1881
*A Modern Instance.....Feb. 24, 1883
Nordenskjöld and the Voyage of the Vega.....April 14, 1883
*A Strange Case.....Jan. 30, 1885
*An Indian Episode.....May 30, 1885
The U. S. Fish Commission.....March 20, 1886
*An Anecdote of Legal Practice.....March 26, 1887
*The America Cup.....March 31, 1888
*What's in a Name?.....Nov. 30, 1889

Jenney, Herbert — Continued —

*Characters at a Country Court.....Nov. 30, 1889
*The First Thanksgiving in New England.....Nov. 30, 1889
*An Unique Corporation.....April 26, 1890
*The Professor and Judge in Search of a Minnow Net.....Jan. 27, 1894
The Crossing of Greenland.....Jan. 19, 1895
*The Howland Will Case.....Jan. 26, 1895
*Norway's Victory in the Race to the Pole.....Jan. 30, 1897
An Industry of the Past, or the Whale Fishery.....March 13, 1897
*"Of Plimouth Plantation".....June 26, 1897
*John Hancock's Letter Book.....March 26, 1898
*The Pilgrims.....May 28, 1898
*The First Waterworks of Cincinnati.....April 28, 1900
*The First Instance of Portraiture in Plaster and Stone in the Mississippi Valley.....June 29, 1901
*Was It the Mayflower?.....Feb. 22, 1902

Johnson, Simeon M.—

*Ages of Women.....April 24, 1886
*The Young Lawyer.....March 27, 1886
Scrap Iron.....Dec. 11, 1886
*Catiline's Defiance.....March 30, 1888
*The Sad History of a Rejected MS.....May 26, 1888
*The 150th Anniversary of the Club.....Nov. 24, 1888
*A Political Episode.....June 29, 1889
*Duffy and the Kilkenny Club.....Oct. 25, 1890
*The Doctor and the Stranger.....May 30, 1891
*A Celebrated Case.....June 27, 1891
*Sweet Sixteen.....Nov. 26, 1892
Hash.....Jan. 21, 1893
Some Facts in the Judicial History of the Southern States between 1861 and 1865.....April 20, 1895
The Supreme Court of Ohio under the Old Constitution.....March 5, 1898
The Supreme Court of Ohio, the First Seven Years Under the New Constitution—A Compilation.....Nov. 23, 1901

Johnston, George W.—

Address at Fiftieth Anniversary (Recorded in Minutes).....Oct. 28, 1899
*To a Sprig of Manzanita from the Writer's Former Ranch at Mt. San Jacinto.....Feb. 24, 1900
John Pintard.....June 16, 1900

Jones, Robert Ralston —

Fragments of a Journal of 1766 ..... Nov. 4, 1899
*Our Little Lady of the Dooryard ..... June 29, 1901
From the Standpoint of a Boy ..... Jan. 4, 1902

Kattenhorn, George H.—

Franz Schubert ..... Nov. 23, 1895
*A Midnight Murder ..... Dec. 26, 1896
Felix Mendelssohn Bartholdy—A Sketch, with Musical Illustrations ..... May 14, 1898
Some Baumbach Stories ..... May 19, 1900
Among the Dolomites ..... May 10, 1902

Kelley, Thomas H.—

Stereopticon Views ..... April 10, 1886
Lantern Slides ..... March 11, 1887

Kemper, Theophilus —

*A Bit of True History ..... March 30, 1878
An Ancient Poem ..... June 15, 1878
*The Story of Lucy and Mary and Philip ..... Feb. 22, 1879
*One Summer ..... Dec. 27, 1879
*American Government. By John Bull, Jr. ..... March 26, 1881
The Defense of Cincinnati in 1862 ..... May 21, 1881
The Morgan Raid ..... Jan. 7, 1882
*A Lawyer's Consultation ..... June 24, 1882
*Lane Seminary ..... Oct. 28, 1882
*Art in Cincinnati ..... Dec. 30, 1882
*Editorial ..... Jan. 27, 1883
*John Randolph. By Henry Adams ..... Jan. 27, 1883
*Suits ..... Feb. 24, 1883
*Sister Dora ..... April 28, 1883
*Salutatory ..... Oct. 27, 1883
*How They Stop a Street Car ..... Nov. 24, 1883
*The Shawnee Chief, Tecumptha ..... Jan. 28, 1884
Judge Taney and the Dred Scott Case ..... Oct. 17, 1884
*A Chapter of History ..... Jan. 31, 1885
Education ..... May 9, 1885
*B. F. Brannan ..... Nov. 28, 1885
*Town and Parish ..... Dec. 26, 1885

Kemper, Theophilus — Continued —

*An Affair of Honor.....Jan. 30, 1886
*The Tale of a Dog.....May 29, 1886
*An Honest Ghost.....June 26, 1886
*A Pie-ous Ditty.....Nov. 27, 1886
*Moses in the Exode.....Jan. 29, 1887
*'Tis an Honest Ghost.....Feb. 26, 1887
*Missionary Work at Home.....March 26, 1887
*An Open Letter to T. B. Read.....Nov. 26, 1887
The Seventh Earl of Shaftsbury.....April 14, 1888
*The Protest.....May 26, 1888
*Matthew Arnold.....June 30, 1888
*A Letter.....Oct. 27, 1888
*Salmon P. Chase.....Nov. 24, 1888
*John Filson.....Jan. 26, 1889
*Gibbon on Bruno.....Nov. 30, 1889
*Diamond Cut Diamond.....April 26, 1890
*Our Literary Club.....May 31, 1890
*A Waif and Her Fate.....Jan. 31, 1891
The Good Samaritan.....April 18, 1891
*A Faithful Failure.....June 27, 1891
*The Lovers.....April 30, 1892
*A Sad Surprise.....May 28, 1892
*The Brown Diamond.....June 25, 1892
*Club Books.....Oct. 29, 1892
*The Heresy Business.....Dec. 31, 1892
*The Council of Nice.....Jan. 28, 1893
*The Horse that was neither in Homer nor in Dr. Carr's Pill Wagon.....Feb. 25, 1893
*Chowanco and the Wolf.....March 25, 1893
*A Sketch.....April 29, 1893
*A Recollection of the First Musical Festival.....June 24, 1893
*Moonshine.....Jan. 27, 1894
*A City Man's Farm.....March 31, 1894
The Psalms of David.....May 5, 1894
*An Epitaph.....June 2, 1894
*The Indian Character.....April 27, 1895
*The Shadow on the Dial.....Jan. 25, 1896
*A Sneak Visit to the Club Room on Monday Evening.....Nov. 28, 1896

Kemper, Theophilus — Continued —

*Jim Arkwright's Wife.....Dec. 26, 1896
*Sallie Barton.....Jan. 30, 1897
The French Academy.....Feb. 13, 1897
*Patrick Mallon.....June 26, 1897
*What May Conduce to the Perpetuity of the Club?.....Oct. 30, 1897
*Lucy.....Nov. 27, 1897
*The Last Tag.....Jan. 29, 1898
*Gladstone.....June 25, 1898
*Visions.....Nov. 26, 1898
*An Expansionist.....June 24, 1899
*Will the Club Live Fifty Years?.....Nov. 25, 1899
*A Boy.....Dec. 30, 1899
*The Debate on Expansion.....May 26, 1900
*The Script on the Rock.....June 30, 1900
*Mr. Primrose and the Ladies.....Nov. 24, 1900
*Mr. Perry's Christmas Gift.....Dec. 29, 1900
The Reign of Law by James Lane Allen and the Reign of Law by the Duke of Argyle.....Jan. 19, 1901
*The Apollo Club and Hiawatha.....April 27, 1901
*Eldridge Derby Grafton.....June 29, 1901
*They that Took the Sword.....Oct. 26, 1901
*The Old Hemlock and Other Verse.....Nov. 30, 1901
*The Samaritan.....Dec. 28, 1901
*Invictus and Victrix.....March 29, 1902
*Daniel Shepardson.....Oct. 25, 1902
*The Paragon of Women.....March 28, 1903
*The Trend of Human Progress.....April 25, 1903

Kinkead, Ellis Guy—

The Humor of Robert Browning.....Oct. 20, 1894
Roman Law and Modern Culture.....May 23, 1896
*The Compensations of a Bachelor.....Dec. 26, 1896
*Notes on a Recent Western Trip.....March 27, 1897
Persius—The Stoic Satirist.....Nov. 13, 1897
*Two Kinds of Realism.....Feb. 26, 1898
William Ernest Henley, Poet and Critic.....Jan. 6, 1900
*The Policeman of Toxaway Mountain.....May 25, 1901
*Ulysses—A Drama by Stephen Phillips.....March 29, 1902
*Some National Responsiiblities.....June 14, 1902

King, Frederick Alwin—

One Way to Get Summer Boarders.....Nov. 27, 1897
An Ancient Iconoclast.....May 7, 1898
Richard Realf.....Nov. 11, 1899
Sydney Lanier.....April 19, 1902

King, William N.—

International Exchange.....Jan. 6, 1877
*A Voyage to Havana.....April 28, 1877

Kinsey, George—

An Uncommercial Trip.....Oct. 23, 1897
*Doctor Hodgson.....Jan. 28, 1899
*A Plea for a Practical System of Poetic Symbolism.....Feb. 23, 1901
The Burden of Dives.....April 20, 1901
The Tribulations of an Incipient Folk-lorist.....Jan. 3, 1903

Kittredge, E. W.—

Some Strictures upon the Treatment of Napoleon at St. Helena by the English Government.....Jan. 28, 1866

Kleybolte, Leopold—

About Finance.....Feb. 9, 1895
The Southern Railroad: Sell It.....March 7, 1896
*Remember the Ninth of April, 1865, and the Hero of Appomatox.....March 25, 1899
Cincinnati.....April 1, 1899

Knortz, Karl—

Longfellow's Hiawatha.....Oct. 4, 1873
*The Anglo-Saxon Race and Language.....May 30, 1874

Kuersteiner, Albert F.—

*Among the Heathen.....Nov. 28, 1891
George Eliot.....March 19, 1892

Langenbeck, Karl—

*An Experiment in Sculpture.....March 27, 1886
Albert Duerer.....Oct. 2, 1886
A Border Romance.....March 16, 1889
*The Guelph Horse.....Feb. 22, 1890
*A Gift to the Sister Republic across the Sea.....Feb. 28, 1891
Katzenjammer.....Feb. 4, 1893

Leaman, Robert F.—

A Seance with Charles H. Foster, Spiritualist.....Feb. 1, 1873
The Reform of the Ballot.....April 20, 1873
The Grave of Tesaiyak.....Dec. 12, 1874
*Ancient Church Service.....April 29, 1876
About Tops.....March 10, 1877
The Chinese in the United States.....April 19, 1879
*On Surrendering Seats to Ladies in Horse Cars.....June 25, 1881

Lilienthal, Max—

The State of the Jews in Cincinnati and Elsewhere.....Jan. 13, 1866

Lindemann, Geo.—

*Francois and Antoinette De Blond.....May 25, 1878
Public Wrong Doers.....April 12, 1879
*Cosmetics and Emetics.....June 28, 1879
Louis XVI. and His Time.....May 14, 1881
*Little Popo—A Story of Munich.....June 27, 1885
*Betting.....Oct. 31, 1885
*Among the Miserable.....June 25, 1887

Livingood, Charles Jacob—

Irrigation in Colorado.....Jan. 18, 1896
*The Students of Paris.....Jan. 29, 1898
Wahkeen.....April 14, 1900
*A Fool's Revenge.....Oct. 26, 1901
*The Zodiac of Life.....Nov. 30, 1901
*The Fifth Wheel.....March 29, 1902
*The Susquehanna.....Oct. 25, 1902

Lloyd, Harlan Page—

Essay.....May 25, 1867
The Ancient Roman Law.....March 7, 1874
The Legal System of France.....April 1, 1876
The Midsummer Night's Dream.....June 1, 1878
*A Sketch.....Dec. 27, 1879
Munich on a Rainy Afternoon.....Dec. 30, 1882
*Bi-Metallic Currency.....Jan. 26, 1885
Some New Schools.....Oct. 24, 1885

Lloyd, Harlan Page—Continued—

The Admission of Utah.....April 7, 1888
*Editorial, Military History of the Club.....Oct. 29, 1892
*A Night upon the Rappahannock.....Nov. 30, 1895
President Thiers, a Statesman of France.....April 16, 1898
Marcus Whitman, an Untitled Hero.....Nov. 1, 1902

Lloyd, John Uri—

A Plea for America's Greatest Treasure.....Feb. 9, 1901
*Solomon and Wine.....June 29, 1901
*Imponderable Objects.....Jan. 25, 1902
*Judge Elford's Argument.....June 28, 1902
John Filson, the Neglected.....Feb. 7, 1903

Longworth, Landon R.—

False Alarms.....Jan. 4, 1879

Longworth, Nicholas, II.—

Electra—A Poem.....March 7, 1868

Lord, Nathaniel W.—

Some Supposed Mineral Resources of Ohio.....Dec. 22, 1883

Loveland, Frank O.—

The English Cabinet System.....Feb. 15, 1890
*Gangs.....Oct. 18, 1890
*A Southern Trip.....June 13, 1891
Irish Wit.....March 4, 1893
*A Pleasant Afternoon.....Feb. 23, 1895
The Present Financial Situation.....April 6, 1895
*Three Men in a Hack—Not to Mention the Driver.....Feb. 29, 1896
Two Views of a Great Character—Christopher Columbus....March 14, 1896
*How to Explain to a Client How His Case Was Lost.....Nov. 28, 1896
Chief Justice Marshall as a Constitution Maker.....Jan. 16, 1897
*Is the Practice of Law Waning?.....Nov. 27, 1897
*Our Club—A Poem.....Dec. 25, 1897

Ludlow, Israel—

Slavery and Its Abolition.....May 13, 1871

Luquiens, Jules—

Shakespeare in France.....Jan. 21, 1871
Sanscrit Tales.....March 2, 1872
"Shakespeare Mania" of Roderick Benedix.....May 23, 1874
*A Day on Wolf River.....Nov. 28, 1874
Pædoglottology .....Oct. 5, 1878

McLaughlin, George—

*An Indictment.....March 30, 1867
*Governmental Power.....Dec. 5, 1868
Richard Brinsley Sheridan.....Dec. 3, 1870
Civil Government in France.....April 8 1870
Charles James Fox.....April 13, 1872
*About Epitaphs.....Oct. 29, 1875
*What Constitutes a Dangerous Class.....March 25, 1876
The Enigmas of Finance.....April 8, 1876
The Real and the Ideal in Art.....March 17, 1877
England After the Revolution, 1688.....April 6, 1878
Our Political Machinery.....Oct. 12, 1878
Art Criticisms.....June 7, 1879
*Edmund Dexter—In Memoriam.....April 26, 1879
*Miscellaneous Anecdotes.....Feb. 28, 1880
Versailles before the Revolution.....Dec. 11, 1880
*A Remarkable Character.....Oct. 28, 1882
The Place of the Photograph in Art.....March 1, 1884
Two Systems of Art (England and France Contrasted).....March 27, 1885
*Answers to Correspondents.....Oct. 31, 1885
*New Political Methods.....Feb. 27, 1886
Frauds in Works of Art and Curios.....May 1, 1886
The Orleans Family in the Days of the Fronde.....April 21, 1888
Mademoiselle de Montpensier.....Oct. 20, 1888
Secular Upheaval and Subsidence of the Earth's Crust.....March 14, 1891
*The Modern Lack of Privacy.....March 28, 1891
The Fall of the Bastile.....Jan. 23, 1892

McMurrich, James Playfair—

*An Early Scotch Poem.....Feb. 25, 1893
The Problem of Modern Biology.....Nov. 11, 1893

Mackoy, Harry Brent —

*Kentucky's Pride.....April 27, 1895
A Latter Day Emigrant.....Feb. 1, 1896
*A South Middle Episode.....June 27, 1896
*Speaking of Skeletons.....Feb. 26, 1898
A Different Kind.....March 19, 1898
*Some Colonial Worthies.....Feb. 25, 1899
Mirabeau and Lafayette.....March 10, 1900
*"Dick".....Feb. 22, 1902
A Gentleman Fighter.....April 12, 1902

Mackoy, William H.—

A Neighbor.....June 2, 1888
The Old Soldier.....March 22, 1890
*A Woman's Vengeance.....May 30, 1891
One of the Lees.....Dec. 3, 1892
*Dawkins.....April 27, 1895
An Early Populist Episode.....March 6, 1897
An Intrigue with Spain.....March 18, 1899
*The Situation in Kentucky.....Feb. 24, 1900
A Notable Family.....March 2, 1901
*The Poet of Nature.....Nov. 30, 1901
*A Near-by Poet.....Jan. 31, 1903
A Matter of Title.....March 7, 1903

Mallon, Guy Ward—

How Can the Government of Cincinnati be Improved by Legislation?.....Oct. 4, 1890
*Alphonso Taft—A Sonnet.....June 27, 1891
The Corrupt Practices Act.....Jan. 20, 1894
The House of Refuge.....April 4, 1896
Some Verses.....Oct. 7, 1899
*Stanhope.....May 26, 1900
Remarks upon the Currency.....Jan. 10, 1903

Mallon, Patrick—

Ireland and the Fenians.....Feb. 13, 1869
Sports and Pastimes.....March 18, 1871
Essay.....Nov. 18, 1871
Marriage.....June 7, 1873
*Codification of Laws.....Nov. 30, 1878

Mallon, Patrick—Continued—

*The Walking Woman at the Lookout House.....June 28, 1879
*The Old Club.....Oct. 30, 1880
*The Club and Its History.....Oct. 29, 1881
*Easy Chair.....June 24, 1882
*A Word from an Old Member.....Nov. 29, 1884
*Young Men to the Front, by an Old One.....Oct. 31, 1885
*1849-1887.....Oct. 29, 1887

Matthews, C. Bentley—

Literature as an Educator.....Jan. 10, 1874

Maxwell, Samuel Newton—

William the Silent.....March 17, 1877
A Trip to the Manitic River.....Dec. 20, 1879
Thomas De Quincey.....May 20, 1882
An Outing.....Feb. 21, 1885
Marcus Aurelius Antoninus.....May 7, 1887
American Bottoms.....May 2, 1891
*A Mixed Case.....June 25, 1892
A Water-garden.....Dec. 12, 1896

Mayer, William G.—

Jerusalem.....Jan. 8, 1876
*Montenegro.....Oct. 27, 1883
The Canal of Darien.....Jan. 12, 1884
*The Curate of Cucuguan—A Translation.....April 25, 1885
A Cruise on a U. S. Man-of-War.....May 22, 1886

Mayo, Amory Dwight—

Western Emigration and Character.....Dec. 15, 1866
Essay.....March 30, 1867
Society in England.....Dec. 14, 1867
Essay.....Oct. 30, 1868
The Elizabethan Dramatists and Spenser.....May 8, 1869
New Massachusetts.....Oct. 8, 1870
Indian Pass of the Adirondacks.....Oct. 21, 1871
The Peaks and Wilds of the Adirondacks.....March 23, 1872
*A Letter to the Club.....Oct. 29, 1874
*The Administration of Common Schools.....Feb. 26, 1876

Merrell, Stanley W.—

*Letters of a Self-Made Woman to Her Daughter.....March 28, 1903
Dismissed without Record—The History of a Divorce Suit...May 16, 1903

Merrill, Chester W.—

Lord Bacon.....May 11, 1872
Influence of the Arabians on the Intellectual Development of Europe .....Jan. 11, 1873
*Trout Fishing.....May 31, 1873
The Present Methods of Instruction in Our Schools.....April 13, 1878
*Our Schools and Boards of Education.....Nov. 30, 1878
Thomas Jefferson.....March 15, 1879
*Melodies for School Children.....April 26, 1879
Can the Public School Impart a Good Taste for Reading?....April 9, 1881
*Judas's Side of the Story.....May 26, 1883
Some Reflections upon the Reformation.....Feb. 2, 1884
*Salutatory .....Oct. 25, 1884
The Origin of the New England Town System.....Dec. 19, 1885
The Driven Well Cases.....Dec. 17, 1887
*A Rural Experience.....April 27, 1889
*Our Political Outlook.....June 29, 1889
*A Small Lawsuit with a Distinguished Defendant.....March 26, 1892

Mills, George E.—

The Early English Parliament.....Oct. 10, 1896
A Local Incident.....Feb. 18, 1899
Maria Theresa of Austria.....April 13, 1901

Mills, Lewis E.—

The Best Club that Ever Blest Mankind.....Oct. 29, 1864
*A Brief Obituary of Horace Greeley.....Nov. 30, 1872
Some Reasons against Education by the State.....March 22, 1873
Sight Seeing in Rome.....March 14, 1874
*Sight Seeing in Paris.....Oct. 29, 1874
Travels in Finland and Sweden.....Feb. 12, 1876
*A Military Review at St. Petersburg.....Feb. 26, 1876
*Imitations of Living Poets.....Feb. 26, 1876
A Fortnight's Trip in Ireland.....April 29, 1876
*Down the Volga to Kasan.....Jan. 27, 1877
*The School of Fine Arts at Brussels.....Dec. 29, 1877
*A Visit to St. Michael's, Normandy.....March 30, 1878
General Pope's Campaign of 1862.....April 27, 1878

Mitchell, Charles L.—

*A Translation from Carl Julius Weber.....May 9, 1874
Translations from Heine.....March 27, 1875
The Art of Flying.....Jan. 22, 1876
*The Degeneracy of the Club.....Jan. 29, 1876
*A Confession.....April 29, 1876
The Keely Motor.....Oct. 21, 1876

Monteith, John—

*My Pastor and I.....Jan. 26, 1889
*The Age of Clubs.....Nov. 30, 1889

Mooney, James E.—

*Picturesque Tennessee.....Nov. 28, 1891
The Arid Lands of the United States.....May 12, 1894
*The Cincinnati Southern Railway—An Argument Against the Proposed Extension of the Present Lease.....Feb. 23, 1901

More, Louis Trenchard—

The Quest of a Century.....Nov. 2, 1901
*The Lesson of the Forest.....April 26, 1902

Morrill, Henry A.—

Trial by Jury.....June 11, 1870
The Strength and Weakness of the Jury System.....June 7, 1890

Mueller, William—

The Development of Modern Opera.....Nov. 1, 1873
*The Jesters of the Middle Ages.....Oct. 29, 1874
Macchiavelli and His Commentators.....Nov. 21, 1874
The Nature of Play and Its Importance in Education.....June 12, 1875
The Schools of the Mastersingers of the Middle Ages.....Oct. 23, 1875
*Scholarly Foibles.....April 29, 1876
Moral Education in Schools.....Nov. 1, 1876
*The Learned Young Lady—The Traveler.....May 26, 1877
*Victor Hugo.....June 30, 1877
*Flies—Wise Ones and Their Ideas.....Oct. 29, 1877
The Kindergarten.....Dec. 1, 1877
*A Legend of St. Bernard.....Feb. 23, 1878
*The Philosophy of Vico.....March 30, 1878

Mueller, William — Continued—

*The Herzegovinians.....Oct. 26, 1878
Liberal Monarchs of Russia.....Jan. 18, 1879
*How and Why the Marseillaise was Written.....June 28, 1879
*Jaeger Latein.....April 24, 1880
Auerbach.....March 25, 1882
*A Telegraph Novel.....June 24, 1882
Panslavism in Russia.....Nov. 18, 1882
*A Modern Indian Legend.....Nov. 24, 1883
*Victor Hugo on the Riot in Cincinnati.....May 31, 1884
*Athalie: The Masterwork of Racine.....Oct. 25, 1884
*Thorwaldsen.....Jan. 31, 1885
*Extracts from the Diary of an Educated Young Lady.....March 28, 1885

Mullikin, Edward W.—

The Day We Celebrate.....Jan. 8, 1898
*Beranger.....Jan. 27, 1900
*The Great American Red Bat.....Jan. 27, 1900
An American Girl in China.....Nov. 10, 1900

Murdoch, James E.—

Falstaff.....Dec. 31, 1881

Mussey, William Lindsly—

The Legend of the Jungfrau—A Poem.....Oct. 3, 1891
Washington's Birthday, 1888.....Oct. 3, 1891
*To the Lake of Thun.....March 25, 1893
Mont Blanc—A Poem.....Jan. 6, 1894
The Doctor's Birthday Present.....Jan. 6, 1894
*Two Bits from Lessing.....March 30, 1895
*The Pipe with the Opal Eye.....March 30, 1895

Myers, Philip Van Ness —

The Coming of Apollo.....May 13, 1893
Some Manorial Survivals in England.....Feb. 8, 1896

Nelson, Richard —

The Evolution of the Sailing Vessel.....Dec. 5, 1891
Story of the Life of Professor Vaughn.....May 4, 1895
Commercial Supremacy: Shall It be Ours?.....Dec. 19, 1896

Newton, John Marshall—

Essay ..... May 11, 1867
The East India Trade to the Time of the Dark Ages ..... Oct. 10, 1868
The East India Trade ..... Nov. 20, 1869
Our 81st Anniversary ..... Jan. 27, 1872
*Why I Went to South America ..... Jan. 25, 1873
Magellan, and the First Circumnavigation ..... Feb. 15, 1873
The First Settlement at Cincinnati ..... Dec. 27, 1873
*A Letter from a French Resident of Marietta in 1760 ..... April 25, 1874
*A Farewell Letter: Gone to the Country ..... Nov. 28, 1874
*The Private Life of Shakespeare ..... Jan. 25, 1879

Nicholson, George B.—

*Why Does the Tower of Pisa Lean? ..... Jan. 30, 1886
*The Coming Change of Gauge of the Southern Railroads .... May 29, 1886
The Mississippi River in Its Alluvial Region ..... Oct. 16, 1886
*A Glance at the Panama Canal ..... April 28, 1888
*A Sketch of the Wild West ..... Jan. 25, 1890
Irish Literature ..... April 5, 1890
*Some Curiosities of Our State Boundaries ..... April 26, 1890
*Early Works of Hiram Powers ..... Dec. 27, 1890
A Few Days' Experience in the Life of a Plain Citizen ..... Feb. 21, 1891
*The Old Slave Days in Kentucky ..... May 30, 1891
*The Nicaragua Canal ..... Nov. 28, 1891
Some Recollections of a Government Exploration ..... Nov. 19, 1892
*Our Monumental Library ..... April 29, 1893
*In the Streets of Vera Cruz ..... April 27, 1895
*Early Recollections of the Club: Its Honored Dead ..... Oct. 26, 1895
Light-houses ..... March 20, 1897
*Our Northwestern Boundary ..... March 25, 1899
*An Irish Governess in America ..... May 27, 1899
*A Reminiscence of Abraham Lincoln ..... Jan. 25, 1902
*A Kentucky Mountain Woman ..... Oct. 25, 1902

Norton, Thomas Herbert—

*Journalism in Paris ..... Jan. 26, 1884
A Tramp through Greece ..... Oct. 4, 1884
Two Months in Syria ..... Feb. 6, 1886
Decimal Politics ..... May 5, 1888

Noyes, Charles —

The New Testament Miracle of the Devil and Swine.....Oct. 10, 1874

O'Hara, Joseph W.—

Thomas Moore.....Nov. 4, 1893

Oldham, Francis F.—

*A Dangerous Innovation in Criminal Law.....Dec. 27, 1890
A Tour through the Country of Wordsworth.....Nov. 21, 1891
*A Modern Inquisition.....Nov. 26, 1892
*"Virtue is Bold and Goodness Never Fearful".....Oct. 28, 1893
*A Perplexed Philosopher.....June 2, 1894
*An Evening at Stoke Pogis.....Nov. 24, 1894
*Heredity as a Measure of Value.....Jan. 26, 1895
The Growth of Law.....April 13, 1895
*Obedience, Voluntary and Enforced.....Dec. 26, 1896
*A Religious Mugwump.....Feb. 27, 1897
Cheerful Skepticism.....April 10, 1897
*The Law of Cannibalism.....April 24, 1897
*A Black Friar's Sin.....Dec. 31, 1898
*Middleton's Free Inquiry.....Feb. 25, 1899
Religion and Poetry.....Jan. 13, 1900
*The Important Question of Time.....June 30, 1900
*A Christian Martyr.....March 30, 1901
*A Cosmic Fancy.....Jan. 25, 1902
*A Domestic Problem.....Jan. 31, 1903

Owens, William —

Cholera .....June 16, 1867
The Mounds of the Etowah.....Nov. 14, 1868

Parkinson, George B.—

Constitutional Interpretation as a Party Issue.....Nov. 8, 1890
Comments on the Income Tax Decisions.....June 8, 1895
An Eighteenth Century Land Syndicate.....March 4, 1899
Notes from the Torrence Papers.....Nov. 9, 1901

Parkinson, Robert H.—

Rienzi .....Dec. 23, 1876
Froude's Henry VIII.....April 17, 1880

Peck, H. D.—

Simultaneous Discoveries.....April 6, 1872
Provincialisms.....Nov. 9, 1872
The Historical Development of Literature.....Dec. 20, 1873
Municipal Government.....Nov. 20, 1875
*Necessity and Free Will.....Dec. 30, 1876
*A Reminiscence of George E. Pugh.....March 30, 1878
*The Grocers' Company in London.....Nov. 30, 1878
*The Ordinances of Worcester in the Fourteenth Century....March 29, 1879
A Great City.....Nov. 18, 1879
The Merchant Guild.....Dec. 4, 1880
*American Literature of Today.....April 29, 1882
*Sumner's Life of Jackson.....May 26, 1883
Reflections Upon a Dead Institution.....Jan. 19, 1884
*Constitutional History.....April 25, 1885
*Maine's Popular Government.....April 24, 1886
Ideals.....Jan. 10, 1891
*Two Methods of Teaching Law.....April 29, 1893
Socialism.....Jan. 11, 1896
More about Municipal Government.....June 18, 1898
*Rhythm.....Feb. 24, 1900
The Evolution of Morals.....May 17, 1902

Peck, John Weld—

*A Baptism.....April 30, 1898
Leonardo da Vinci.....Dec. 17, 1898
*A Darky and a Horse.....Feb. 25, 1899
*Autobiography.....Nov. 25, 1899
*A Little Early History of the Miami Canal.....Feb. 24, 1900
Social Life in the Elizabethan Age.....May 4, 1901
*Shady Run.....Nov. 30, 1901
*Story.....May 31, 1902

Perry, Aaron F.—

Invisible Social and Political Forces.....Jan. 22, 1881
Ruling Men.....June 20, 1883
*Noah Swayne.....Nov. 27, 1886
The Credit Mobilier of America.....March 10, 1888

Perry, John T.—

An Afro-American Prodigy.....March 17, 1883
*Prehistoric Archaeology.....Oct. 31, 1891

Philipson, David—

Archaeological Explorations in the East.....Dec. 17, 1892
Genesis and Assyrian Excavations.....Jan. 7, 1893
A Chapter from the History of Religious Emancipation.....Jan. 4, 1896
Benedict Spinoza.....April 18, 1896
*The New Journalism.....April 24, 1897
*The University as a Public Intellectual Center.....March 26, 1898
*A Jaunt to the Italian Lakes.....May 28, 1898
*Justice at Last.....June 24, 1899
*Aftermath of the Dreyfus Case.....Dec. 30, 1899
Aspects of College Education.....Feb. 16, 1901
*Plymouth and the Plymouth Fathers.....Nov. 30, 1901
Fiat Justitia, Ruat Coelum.....April 25, 1903

Piatt, John James—

*Greek Anthology.....Feb. 22, 1879
*A Poem.....Feb. 22, 1879
*An Invitation to a House Warming.....Feb. 22, 1879
*My Clock.....March 29, 1879
*Lines on Leutze's "Westward Ho".....April 26, 1879
*Poem.....May 31, 1879
*A Prairie Hunter to His Sweetheart.....June 28, 1879
*Morning.....Oct. 25, 1879
*Going to Bed in a Cold Room.....Oct. 25, 1879
*Poem.....March 27, 1880
*Lucy—A Poem.....April 24, 1880
*A Review of the Teacher's Dream.....Nov. 27, 1880
*Folded Down.....March 26, 1881
An Ohio Valley Poet.....April 16, 1881
*George D. Prentice.....Oct. 29, 1881
Half Lives.....Oct. 29, 1881
*Ireland—A Poem.....Jan. 30, 1883
*Pegasus to the Gad Fly—A Poem.....Feb. 28, 1885
*Heredity—A Poem.....Jan. 7, 1888
*Two Bits of Verse.....March 31, 1888
*A Walk Through Concord Thirty Years Ago.....Jan. 26, 1901

Poll, Max —

The Origin and Development of the Religious Drama in Germany ..... Oct. 18, 1902

Poole, William Frederick —

On the Anti-Slavery Movement Before 1800 ..... Nov. 16, 1872
The Ordinance of 1787 ..... Dec. 21, 1872

Powers, Preston —

*Differences of Expression in Man and Woman ..... Jan. 31, 1880

Procter, Percy—

*A Sketch of Foreign Travel ..... Jan. 25, 1879

Rachford, B. K.—

Almost an International Incident ..... Dec. 18, 1897

Ramsey, Robert —

Old English Methods of Trial ..... Oct. 9, 1886
*A Glorious Fight ..... March 26, 1887
*Children of the Brain ..... May 26, 1888
*Bachelor's Tea—A Poem ..... Oct. 27, 1888
The Sixth Sense ..... Dec. 7, 1889
*The Genesis of the Literary Club—An Epic ..... Dec. 28, 1889
*'Twas a Bit after Christmas—A Song ..... Dec. 28, 1889
*The Wave and the Maiden—A Ballad ..... April 26, 1890
*Mohammed ..... June 14, 1890
*Phoebus, Daphne and the Mysterious Bull ..... Dec. 27, 1890
*Resolutions—A Poem ..... June 13, 1891
*The World ..... Jan. 30, 1892

Ramsey, William W., Jr.—

An Historical View of Silver Coinage in the United States ... Nov. 14, 1891

Ransohoff, Joseph —

Reflections on Medical Expert Testimony ..... May 15, 1897
Summer along the White Rolling Sands ..... Oct. 13, 1900

Rattermann, Henry A.—

The Pre-Columbian Discovery of America.....June 10. 1876
Early Artists of Cincinnati.....May 12, 1877
Art and Artists of Cincinnati.....Nov. 10, 1877
The Architecture of Cincinnati.....Nov. 16, 1878
*Hecuba—A Poem.....June 28, 1879
The Cultivation of Music in Cincinnati in Early Years.....Nov. 1, 1879
Father Louis Hennepin.....Nov. 13, 1880
A German Regiment in the Revolutionary War.....April 8, 1882
David Ziegler, the First Chief Magistrate of Cincinnati.....June 16, 1883
A Prominent Merchant of Cincinnati in Early Days.....June 12, 1886
An Early Account of Cincinnati and the Ohio Valley.....Oct. 15, 1887
Did Shakespeare as an Actor Visit the Netherlands and Germany?.....Dec. 14, 1889
The English Actors in Germany during the Sixteenth and Seventeenth Centuries.....Nov. 12, 1892
*A Musical Duel.....Dec. 29, 1894
*The Charm of Edenhall.....Jan. 26, 1895
The Cincinnati May Musical Festivals.....June 6, 1896
Spiritualism among the Ancients.....May 21, 1898
*The Discovery of the Mississippi.....June 24, 1899
A Celebrated Traveler and Author as Resident of Cincinnati from 1837 to 1842.....Nov. 8, 1902

Ray, D. Gano—

*Jefferson's Rip Van Winkle.....Oct. 26, 1878
Art Discoveries.....Dec. 14, 1878
*A Visit to Tours.....Feb. 22, 1879
*Personal Reminiscences of Thackeray.....April 26, 1879
A French Republic.....Oct. 4, 1879
*What Frightened Her?.....Oct. 25, 1879
*A "Bully" Legislator.....Jan. 31, 1880
*The Man and His Idea.....Feb. 28, 1880
*Charles Dickens as an Actor.....Feb. 28, 1880
*The Mania for Gambling.....June 26, 1880
The Writings of Zola.....Oct. 23, 1880

Ritchey, J. Warren—

A Few Steps in the Development of the Modern Telegraph..Nov. 3, 1900
The Astronomer's Debt to the Camera, with Illustrations.....April 18, 1903

Rives, Edward C.—

Hygiene ..... May 14, 1870

Robertson, Charles D.—

*Napoleon I ..... Feb. 22, 1873
Reminiscences of British India ..... Nov. 8, 1873
*Miss Briton and the Women of India ..... May 30, 1874
*The Shetland Islands ..... May 29, 1875
The Hanseatic League ..... Feb. 24, 1877
*Voltaire ..... June 29, 1878
Bolingbroke ..... May 2, 1881
*Christmas Lore ..... March 25, 1882
*Crimes and Criminals ..... April 24, 1886
The Ordinance of 1787 ..... Oct. 8, 1887
The Pan American Congress ..... May 24, 1890
*Evolution of the Ancient Universities and Schools ..... May 27, 1893
Experience in the Shetland Islands ..... April 2, 1898
*The Byron Revival ..... April 28, 1900
*A Physician as a Witness ..... April 28, 1900
The Land of the Maple Leaf ..... Dec. 6, 1902

Roe, George Mortimer—

Free Trade ..... April 12, 1884
*A Cincinnati Romance ..... April 25, 1885
The Bohemians ..... March 13, 1886

Roelker, Frederick—

The German Influences in Cincinnati ..... Nov. 11, 1865

Roelker, Frederick G.—

Napoleon III and Bismarck ..... March 14, 1885
Casper Hauser ..... Jan. 22, 1887
The Economic Side of History ..... June 8, 1889

Rothe, Emil—

Birds and Agriculture ..... May 6, 1893

Royse, Noble K.—

The Two Only Ones.....Feb. 8, 1879
Longfellow's Poems.....Nov. 8, 1879
*A Story.....Nov. 29, 1879
Some Missing Links.....Oct. 8, 1881
Rachel.....June 17, 1882
Concerning Genius.....Jan. 6, 1883

Ryan, George W.—

George Meredith.....Oct. 12, 1889
*Are Civil Servants Civil?.....Feb. 28, 1891
*The Sensational Preacher.....April 30, 1892
One View of Russia.....June 23, 1894
Our Foreign Relations.....Dec. 8, 1894
*Some Decadent Tendencies in Recent Fiction.....April 25, 1896

Sampson, William—

"Plays".....March 15, 1890
A Legal Document.....March 29, 1890
The Siege of Ostend.....Dec. 16, 1893
*Good Friday on Mt. Adams.....Feb. 24, 1894
A Summer Abroad with a College Glee Club.....May 11, 1895
*Lost in London.....Dec. 28, 1895
Alexander of Parma.....Nov. 21, 1896
*A Chain of Coincidences.....Dec. 25, 1897
*One of the Last Leaves.....Jan. 29, 1898
*That Honorable State of Matrimony.....Dec. 31, 1898
Thomas Edward: The Story of a Scotch Naturalist.....March 11, 1899

Sattler, Eric E.—

The Coming of Cholera.....Dec. 20, 1884
*The Study of the Beautiful.....March 26, 1885

Sattler, Robert—

Holland.....Feb. 2, 1878
Growth of the Intellectual Faculties.....March 6, 1880
Illusions, Hallucinations, and Delusions.....Jan. 14, 1882
The Children's Crusade of the Thirteenth Century.....April 26, 1884
Mirror Writing, or Left-handedness and Right-headedness..Jan. 23, 1886
The Cow-boy's Return—A Story.....Jan. 23, 1886
Soul Blindness.....June 18, 1887

Savage, Frank M.—

Mazzini ..... Nov. 3, 1894
A Chat about German Parliaments ..... Nov. 6, 1897
Altruism in Corporate Administration ..... Jan. 5, 1901

Sayler, John R.—

The Faust Story ..... May 17, 1873
A Trip through Northern Europe ..... Jan. 20, 1877
From St. Petersburg to Nijni Novgorod ..... March 23, 1878
French Realism ..... May 3, 1879
*Beauty ..... Feb. 25, 1882
*Ethics ..... Feb. 25, 1882
*A Trip to Prince Edward Island ..... Oct. 28, 1893
*The Birth and Death of the World ..... April 28, 1894

Schmidt, George A.—

Essay ..... March 31, 1866
Words ..... Feb. 9, 1867

Seely, William Wallace—

Sounds and the Organ of Hearing ..... Feb. 17, 1872
The Retina and Its Physiology ..... March 28, 1874
The Physiognomy of the External Ear ..... April 3, 1875
*Anthropos: Man the Upward-looking ..... Nov. 24, 1877

Shaffer, Frank H.—

The Gaines Case ..... Jan. 2, 1892

Sheldon, James H.—

Railroads ..... May 7, 1870
*Our City ..... Feb. 25, 1871

Shiras, James O.—

Electricity ..... Jan. 25, 1873
Submarine Telegraphy ..... Dec. 13, 1873
Duplex Telegraphy ..... May 22, 1875
The Telephone ..... Oct. 6, 1877

Soule, Nicholas E.—

*Miss Warrington ..... Nov. 25, 1865

Spofford, Ainsworth Rand—

*The Art of Reading.....Feb. 26, 1876
*The Ephemeral in Literature.....June 30, 1894
*The Nation's Books and Their New Home.....June 27, 1896
Address at Fiftieth Anniversary (Recorded in Minutes)....Oct. 28, 1899

Sproul, William Oliver—

*Cuneiform Writing.....April 28, 1881
*Early Latin Verse.....Oct. 25, 1881
The Pre-Ismaelite Poetry of the Arabs.....Dec. 23, 1882
*Arabian Nights Entertainment.....Oct. 25, 1884
The Theory of the Development of Color Perception.....Jan. 10, 1885
*A Story from the Arabic.....Jan. 31, 1885
*Manners and Customs, Translated from the Arabic.....April 3, 1886
*Extract from the Book Called "The Book of the Shaking of Heads".....Oct. 31, 1891
*The University of Cincinnati.....Nov. 30, 1895

Stem, Arthur—

*A Poem.....Oct. 29, 1874
Red Tape, or the Tyranny of Custom.....March 18, 1876
The Moors in Spain.....Feb. 9, 1878

Stephenson, Nathaniel Wright—

Some Newspaper Difficulties.....May 6, 1899
Some Overlooked Romance.....Dec. 2, 1899
*From Him That Hath Not.....Jan. 26, 1901
*Piccadilly.....Nov. 30, 1901
*The Prodigal.....Nov. 30, 1901
*A Life Everlasting.....March 29, 1902

Stevenson, Job E.—

The Continental Congress.....May 20, 1876
St. Patrick.....March 24, 1877
Four Days on Mt. Blanc.....Nov. 23, 1878
*The Deposition—A Hymn.....March 29, 1879
Burns.....Oct. 11, 1879
Among Volcanoes.....Jan. 9, 1886
*A Visit to Virgil's Birth-place.....May 29, 1886
Monaco and San Marino.....Nov. 6, 1886
*The Continental Congress.....Feb. 22, 1890
*A Verse.....Nov. 30, 1901

Stewart, Robert W.—

The Public School System of Cincinnati.....Feb. 5, 1898
A Search for Ancestors and What Came of It.....April 21, 1900
*A Lost Opportunity.....June 30, 1900
John Wentworth's Fate.....Feb. 8, 1902

Stoehr, Oscar—

Wool and the Tariff.....Oct. 6, 1894
*The Armenian.....March 27, 1897
Criminology.....May 1, 1897
Municipal Control.....April 15, 1899
Tammany Hall—A History.....March 8, 1902

Swing, James B.—

Thomas Morris.....Oct. 22, 1898
Martin Luther.....May 11, 1901

Sykes, Gerrit S.—

*Sanskrit and the Rig Vedas.....April 26, 1890
The Payment of the French Indemnity.....May 9, 1891
*The Horse in Homer.....Dec. 31, 1892
*The Exception Proves the Rule.....Feb. 25, 1893
John Stuart Mill.....March 18, 1893
Francis Parkman.....March 2, 1895
*Student Life in Paris.....Jan. 30, 1897
*English in Secondary Schools.....Nov. 27, 1897
*A Famous Retreat.....Feb. 25, 1899
Italian Unity.....April 5, 1902

Taft, Alphonso—

The Southern Railroad.....Feb. 5, 1876
*Cicero.....Oct. 29, 1881
The Birth-place of Cicero.....Feb. 18, 1882
Some of My Experiences in Vienna.....Feb. 13, 1886
Some Impressions of the Austrian Empire.....March 26, 1886
Constantinople.....Feb. 5, 1887
From Vienna to Athens.....May 12, 1888

Taft, Charles P.—

The German University and the American College.....Jan. 7, 1871
T. B. Macaulay.....June 9, 1877
A Winter's Trip to Florida.....Feb. 5, 1881
*The Associated Press.....Dec. 27, 1884
On Modern Puritanism.....Nov. 23, 1889
The Associated Press.....Dec. 24, 1892
*The Fetich of Castorn.....May 25, 1895

Taft, Peter R.—

The Tichborne Case.....Feb. 10, 1872

Taft, William H.—

The Molly Maguires.....April 10, 1880
Crime and Education.....April 22, 1882
*Criminal Law as Administered in Hamilton County.....Jan. 26, 1884
*Political Reform within Party Lines.....May 25, 1889

Thomas, Charles H.—

The Germ Theory.....May 6, 1882

Thomson, Seth L.—

*A Visit to a Bohemian Salt Mine.....Jan. 27, 1883

Thompson, Albert C.—

Taxation .....May 3, 1902

Thompson, Charles M.—

Some Causes of Popular Discontent.....Nov. 17, 1894
Illiberality .....May 8, 1897
*Peace or War, Which?.....Feb. 24, 1900
The Day of Reckoning.....June 15, 1901

Throop, E. S.—

Essay .....Nov. 25, 1866
A State University.....Dec. 12, 1868
*The Story of a Soldier Who Was Not Promoted.....May 29, 1869
Detectives .....Dec. 18, 1869

Trush, J.—

Certain Functions of the Brain, and Their Localization.....May 18, 1878

Vail, Henry H.—

A Winter on Lake Superior.....May 21, 1870
School Books.....June 13, 1885
A Visit to Cincinnati in 1796.....Jan. 8, 1887
A Historic Monopoly.....May 11, 1889

Van Cleve, John S.—

Spelling .....Jan. 17, 1880
A Poem.....April 24, 1880
The Worth of Music.....Oct. 2, 1880
The Pictorial in Poetry.....Dec. 10, 1881
American Poets.....April 15, 1882
James Russell Lowell.....Oct. 14, 1882
American Humorists.....Nov. 3, 1883
*Ideal Beauty—A Poem.....May 26, 1884
The Victorian Era of English Literature.....Nov. 8, 1884
Ralph Waldo Emerson.....Oct. 17, 1885
American Prose Poets.....Jan. 15, 1887
Functions of the Novel.....Jan. 21, 1888
Frederick Chopin.....Nov. 2, 1889

Van Dyke, A. M.—

Military Training in Schools.....May 30, 1896
Wise, or Otherwise.....Nov. 7, 1896
*Prince Oswald—A Legend.....March 26, 1898
*The Prodigal Mother.....June 25, 1898
*An Indecisive Campaign and Battle.....Jan. 28, 1899
*A Narrow Escape.....Dec. 30, 1899
*Dreams .....May 26, 1900
*Jugend Fest.....Feb. 23, 1901
Basters and Basting Pullers.....April 6, 1901
Achilles and Aeneas.....March 21, 1903

van Nes, Hans—

The Crisis of 1893.....Dec. 9, 1893
*Peltonized Reform.....June 29, 1895

Venable, Emerson—

Booker Washington.....Nov. 15, 1902
*Word Portraits of Daniel Webster.....March 28, 1903

Venable, William H.—

Practical Education.....Nov. 21, 1868
The Utility of the Ideal.....Oct. 23, 1869
Boys and Girls.....Oct. 1, 1870
The Oil Regions of Pennsylvania.....
*Queen of the Hour—A Poem.....Oct. 29, 1875
Confucius as an Exponent of Culture.....Dec. 23, 1875
*A Review of Mrs. Piatt's Poems.....March 25, 1876
*A Protest against Women's Rights.....Jan. 27, 1877
*The Song of the West—A Poem.....Jan. 25, 1879
*First Love—A Poem.....April 26, 1879
*A Poem.....Oct. 25, 1879
*A Letter from John Brown Smythe.....May 29, 1880
*Bill Bruce.....March 26, 1881
*Gabriel of Swartzenwald.....March 31, 1883
*When Comes the Poet?.....March 31, 1883
*Household Æsthetic.....May 30, 1885
*The Plumber Man—A Poem.....Oct. 30, 1886
*The Buckeye Tree—A Poem.....Oct. 30, 1886
*The Old, Old Story—A Poem.....March 29, 1890
*The Candidate—A Poem.....March 29, 1890
*A Promising Young Scholar.....Oct. 31, 1891
*Western Association of Writers.....Feb. 27, 1892
A Part of an Unpublished Novel.....April 16, 1892
*Tennyson.....Oct. 29, 1892
Poetry and a Poet.....Dec. 10, 1892
*The Last Flight.....Feb. 25, 1893
*Old Johnny Appleseed, a Ballad of the Northwest.....March 25, 1893
*Schoolmaster John, a Ballad of Old Kentucky.....June 24, 1893
*Personal Recollections and Reminiscences of Thomas Buchanan Read.....Jan. 27, 1894
*A Valentine.....Feb. 24, 1894
The Only Song.....June 2, 1894
*Lytle's "Anthony and Cleopatra".....Nov. 24, 1894
*The Sulgroves.....Nov. 24, 1894
*Hoe Cake and Mint.....Jan. 26, 1895

Venable, William H.—Continued—

Herman Blennerhassett and Plutarch Bogle: A Chapter from an Unpublished Novel.....Feb. 2, 1895
*Charles Dexter.....March 30, 1895
*The Men of '49.....Oct. 26, 1895
"In My Lady's Bower": A Chapter from "Blennerhassett"...Dec. 7, 1895
*Illiterate Literators.....March 28, 1896
Peter and the Boy, or the End of the Tether.....Jan. 9, 1897
*The Result of Education.....April 24, 1897
*To Henry George—A Poem.....Oct. 30, 1897
*Pursued by Flames.....May 28, 1898
Santa Claus and the Black Cat, or Who is Your Master?.....Dec. 24, 1898
*Extremes Meet—A Diary in Dramatic Form.....Jan. 28, 1899
*The Revival of Literary Activity in Cincinnati.....Dec. 30, 1899
Our Western Whittier.....Oct. 12, 1901
*H. Lord Sterling.....Jan. 31, 1903
*Clover Hill—A Poem.....Jan. 31, 1903
*Saga of the Oak.....April 25, 1903

Vickers, Thomas—

Intemperance and the Use of Narcotics.....April 18, 1874
Savonarola.....March 11, 1876
Art as a Means of Culture.....March 22, 1879
The Theory of Government.....Dec. 18, 1880
*In Alto Vitae.....June 25, 1881
*Unattained: Secure.....Oct. 25, 1881
*Out of the Depths.....Jan. 28, 1882
*Nirvana.....March 25, 1882
*Our Curses.....April 29, 1882
The Marriage State.....May 19, 1883

Vogeler, Ferdinand—

The Days of Ligny and Belle Alliance.....Oct. 22, 1887

Von Mohl, Ottmar—

The Constitution of the German Empire.....Jan. 24, 1880

Wald, Gustavus Henry—

*Pygmalion and Galatea.....May 26, 1877
*Doctors' Witness Fees.....April 27, 1878

Wald, Gustavus Henry—Continued—

*Some Amusing Decisions.....April 28, 1883
*A College Reminiscence.....March 28, 1885
*Facetiæ from the Law Reports.....Dec. 26, 1885
*French Wit from the Charivari.....Feb. 27, 1886
*Judah P. Benjamin.....April 30, 1887
The Margravine of Baireuth.....April 6, 1889
*Cats.....April 26, 1890
*Some More Facetiæ.....Oct. 25, 1890
*Additional Facetiæ.....Nov. 26, 1892

Walker, James Bryant—

Essay.....April 27, 1867
The Police Organization of Our City.....Feb. 18, 1871

Walton, Charles E.—

*A Diagrammatic Poem.....Feb. 28, 1891
Killed by a Woman.....April 23, 1892
You're a Liar.....Jan. 5, 1894
*The Hermit's Story.....April 25, 1896
*Tom and Jerry, or the Evils of Swearing Off.....Dec. 26, 1896
*Jack and Gill.....April 24, 1897
The Determination of Sex.....Jan. 7, 1899
The Autobiography of the Devil.....Oct. 19, 1901
*Mr. Anonymous.....Nov. 29, 1902

Warder, Reuben H.—

A Dog.....May 10, 1884

Waters, William Everett—

The American School at Athens.....Oct. 5, 1889
*Christmas Carols.....Dec. 28, 1889
*Public Opinion in Homer.....Dec. 27, 1890
Henry Schliemann.....April 4, 1891
*A Boomerang.....Feb. 27, 1892
*The Raison d' Etre of the American School at Athens.....March 25, 1893
*St. Valentine.....Feb. 24, 1894

Wendte, Charles W.—

Walks about Florence.....Oct. 27, 1877

Whinery, S.—

Municipal Contracts and Contractors.....Dec. 14, 1895

Whitcomb, Merrick—

*A Florida Episode.....Oct. 26, 1901
The Basis of the Lutheran Revolt.....Jan. 11, 1902

White, Joseph E.—

Frederick K. Loring.....Dec. 9, 1882
American Literature in the Future.....Nov. 1, 1884

Whittaker, James T.—

The Obstetrics of the Bible.....Dec. 23, 1871
Dr. Caius.....May 24, 1873
The Digestive Apparatus.....April 11, 1874
Music as Medicine.....May 16, 1874
The Origin of Sex.....Dec. 19, 1874
The Physics of Taste.....May 1, 1875
The Hair.....Oct. 9, 1875
*A Leaf from the Diary of a Young Doctor.....March 25, 1876
Medical Poetry.....April 22, 1876
The Rudimentary Organs.....Nov. 3, 1877

Whittaker, William H.—

Defense in Criminal Trials.....Jan. 11, 1879
The Cathedral of Cologne.....Jan. 11, 1879
A Word for College Editors.....May 17, 1879
*Newspaper Common Place.....May 31, 1879
*Modern Charities.....April 24, 1880
Literary Advertising.....May 1, 1880
Journalists.....May 1, 1880
Munich.....May 1, 1880
*Society Talk: What to Say, and How to Say It.....June 26, 1880
The Dresden China Factory at Meissen.....March 5, 1881
*Justin McCarthy's History of Our Own Times.....March 26, 1881
*Theatrical Management.....April 30, 1881
Parton's Voltaire.....Oct. 22, 1881
*Professional Etiquette.....Oct. 29, 1881
*Duelling.....May 27, 1882
Hints of Reform.....Dec. 8, 1883

Whittaker, William H.—Continued—

Anthony Trollope.....Dec. 8, 1883
An Act to Fix Attorneys' Fees.....March 28, 1885
Student Life at Heidelberg.....June 19, 1886
The Newspaper.....June 23, 1888

Wiborg, F. B.—

A Visit in Norway.....Dec. 6, 1890

Wilby, Charles B.—

The National Board of Trade.....March 9, 1872
*A Visit to the University of Michigan.....Dec. 28, 1872
*The Limitation of Club Membership.....Jan. 25, 1873
The Necessity for Education by the State. Part I.....March 15, 1873
*Why Not Open the Club to Women?.....March 29, 1873
*Opposing the Admission of Women to the Club.....March 29, 1873
The Necessity for Education by the State. Part II.....April 12, 1873
*A Walk through the White Mountains.....April 26, 1873
*Rambles in Canada.....Feb. 28, 1874
*Some of Our Bad Habits as Club Members.....March 14, 1874
*Through an Arkansas Swamp.....March 14, 1874
*The Murphy Movement.....March 14, 1874
*A Sleeping Car Incident.....April 25, 1874
*Retroactive Resignations.....Nov. 28, 1874
*A Platonic Adventure.....Nov. 28, 1874
*On Mercantile Library Elections.....Dec. 26, 1874
*The Sad Fate of a Club Treasurer.....Jan. 30, 1875
*Advice for Conversationalists.....March 27, 1875
*Spelling Matches.....March 27, 1875
*The Sale of a Menagerie.....March 27, 1875
*Some Club Statistics.....Oct. 30, 1875
*Some Curious Advertisements.....Jan. 29, 1876
*On the Condition of the Club.....Feb. 26, 1876
*The Contributions to Our Budgets.....Feb. 26, 1876
*The Decadence of the Club.....March 25, 1876
*Some People at the Centennial.....Oct. 28, 1876
*Our Financial Policy.....Nov. 25, 1876
The Popular Fallacy concerning Consanguineous Marriages..Dec. 7, 1876
*Ex Post Facto Resignations.....March 31, 1877
*The Club Life of Lewis Este Mills.....April 28, 1877

Wilby, Charles B.—Continued—

H. W. Beecher and His Trials.....April 28, 1877
*Judge William B. Caldwell.....May 26, 1877
*Snowed Up: A Tale of Cold Sentiment.....June 30, 1877
*A Chapter of Club History.....Oct. 27, 1877
*The Trial of Matt Ward.....Dec. 29, 1877
Curiosities from the Law Reports.....Jan. 5, 1878
*A New Departure in Journalism.....Jan. 26, 1878
*A Frenchman's Idea of Advertising.....Feb. 23, 1878
*A Case of Circumstantial Evidence.....June 29, 1878
*The Organ Screen at the Music Hall.....June 29, 1878
*Anniversary Reminiscences.....Oct. 26, 1878
*The Last Car.....Nov. 30, 1878
Some of the Legal Rights of the Traveling Public.....Feb. 15, 1879
*Myersiana.....March 29, 1879
*Judge Collins' Work in the Club.....April 26, 1879
*The History of a Law Suit in the Middle Ages.....Dec. 27, 1879
*The Hour for Our Meetings: A Plea for the Time Honored Hour.....Dec. 27, 1879
*The Lawyers of the Club.....Dec. 27, 1879
*Letters from Our Correspondents.....Dec. 27, 1879
*Newspaper Law Reports.....May 29, 1880
*Notes on the Two National Conventions.....June 26, 1880
Sunday Laws.....Feb. 19, 1881
*Richard Grant White-ism.....April 30, 1881
*The Poems of Calverly.....April 30, 1881
*Our Public Schools.....April 30, 1881
*The Admission of Women to the Club: Redivivus.....June 25, 1881
*An Interrupted Tender Passage.....June 25, 1881
*A Review of Thirty-two Years of Club History.....Oct. 29, 1881
A History of Civil Service Reform in the United States.....Dec. 17, 1881
*A Morgan's Raid Not Recorded in History.....Jan. 7, 1882
*General B. D. Fearing—In Memoriam.....Jan. 28, 1882
*The Relation of Crime to Education.....April 29, 1882
*The Writings of W. H. Mallock.....May 27, 1882
*A New Version of Cassabianca.....May 27, 1882
*The Telephone as a Moral Censor.....May 27, 1882
*Some Specimens from Legal Indices.....May 27, 1882
*Causes of the Present Low Moral Tone of Cincinnati.....May 27, 1882
*Our Portrait Gallery.....Oct. 28, 1882
*The Cruise of the "Sublime Faith".....Oct. 28, 1882

Wilby, Charles B.—Continued—

*Our Alleged Thoroughfares.....Nov. 25, 1882
*A Review of Mallock's "Social Equality".....Nov. 25, 1882
*A Danger of Ocean Travel Not Found in the Charts.....Jan. 27, 1883
*A Professional Will-Breaker.....March 31, 1883
*Judicial Reform.....April 28, 1883
*The New Michigan Will Statute.....April 28, 1883
*The Story of a Contingent Fee.....May 26, 1883
*Thoughts Suggested by Our Thirty-fourth Anniversary.....Oct. 27, 1883
*The Story of a Garter—A Border Tale.....March 29, 1884
*Some Reasons Why the Bar Does Not Purify Itself.....May 31, 1884
*Is Trial by Jury the Bulwark of Our Liberties?.....June 21, 1884
*Flotsam—A Tale.....June 28, 1884
*A Political Relic.....Dec. 27, 1884
*A Comedy of Misunderstandings.....Dec. 27, 1884
*"Abtritte".....March 28, 1885
*His Father-in-law's Heir—A Romance.....April 25, 1885
*A Plea for Independence in Politics.....Oct. 31, 1885
*Senator Hampton's Bill to Improve the Civil Service.....Dec. 26, 1885
*The Archbishop's Creditors.....Jan. 30, 1886
*The Political Outlook.....Feb. 27, 1886
*Some Doubtful Precedents.....Feb. 27, 1886
*A Very Modern Instance.....Feb. 27, 1886
*A Fugue in Black and White—Not after Whistler.....April 24, 1886
Our War Legislation in Time of Peace.....Feb. 19, 1887
*Are We Outgrowing the Opera?.....Feb. 26, 1887
The Lesson of the Spring Election.....April 9, 1887
*The Confessions of a Susceptible Solicitor.....April 30, 1887
*Irish-American Demagogery.....April 30, 1887
*A Short Sermon from an Old Member.....April 30, 1887
*John J. Piatt's Tribute to Whittier.....April 30, 1887
*The Last of the Great Eastern.....May 28, 1887
*A Dab after Ouida.....May 28, 1887
*A Court Episode.....Oct. 29, 1887
*A Stagger after Haggard.....Oct. 29, 1887
The Land Tenures of Ireland.....Nov. 19, 1887
*How I Heard Richter's Orchestra at St. James's Hall.....Nov. 26, 1887
*How I Cast a Mote from My Sister's Eye.....Dec. 31, 1887
*"Chez Paddy"—A Review.....Jan. 28, 1888
*An Old Walrus—A Sketch.....Jan. 28, 1888
*The Decay of the United States Senate.....Feb. 25, 1888

Wilby, Charles B.—Continued—

*Our Newspapers for Revenue Only.....March 31, 1888
*A Sample of Our Economic History.....April 28, 1888
*Party Spirit: The Juggernaut of American Politics.....May 26, 1888
*Club Memorabilia.....Oct. 27, 1888
*The Working of the American System of Government.....Nov. 24, 1888
*The Telephone as a Social Evil.....Dec. 29, 1888
*Natalie—A Tale of the Border.....Jan. 26, 1889
*A Few Dead Republican Hopes.....Feb. 23, 1889
*That Reasonable Man of Straw.....Feb. 23, 1889
*The Rejection of Mr. Halstead's Nomination, and the Shame of It.....March 30, 1889
*Matilda; or, The Lovely Shakeress.....March 30, 1889
*Some of the Political Promises of Spring.....April 27, 1889
*The President's Judicial Policy.....May 25, 1889
*"Sublime Niagara"—A Review.....May 25, 1889
*A Story—True, but Not Pretty.....May 25, 1889
*Republican Civil Service Reformers, and Eighty Days of Benjamin.....May 25, 1889
*The First Forty Years of the Club.....Oct. 26, 1889
Civil Service Reform: Our Political Panacea.....Nov. 2, 1889
*A Capital Prank.....Nov. 30, 1889
*A Trust to Suppress Competition in the Legal Profession.....Jan. 25, 1890
*The New Extradition Treaty.....Feb. 22, 1890
*The Ethics of Journalism.....March 29, 1890
*How Shall We Educate Our Daughters?.....April 26, 1890
*Mr. Butterworth and the McKinley Bill.....May 17, 1890
*The Failure of Our Water Supply.....May 17, 1890
*The Chicago Literary Club.....May 31, 1890
*The Forty-first Birthday.....Oct. 25, 1890
*Sheldon Emery—In Memoriam.....Nov. 29, 1890
*A Visit to Jefferson Davis.....Nov. 29, 1890
The Mismanagement of the City Business and Some Suggestions to Municipal Reformers.....Dec. 20, 1890
*One of a Lawyer's Garden Spots.....Jan. 31, 1891
*The Proposed Shortening of the College Course at Cambridge.March 28, 1891
*Smithson E. Wright as Secretary.....March 28, 1891
*Josephine.....April 25, 1891
*An Agreeable Solution of a Social Problem.....May 30, 1891
*Autopanegyrical.....June 27, 1891
*A Chest Expander.....Dec. 26, 1891

Wilby, Charles B.—Continued—

*The Republican Revival.....Dec. 26, 1891
*Rudyard Kipling.....Jan. 30, 1892
*The Political Methods of D. B. Hill.....March 26, 1892
*Democratic Mugwumps.....March 26, 1892
*A Cincinnati Japhet.....April 30, 1892
*A Concatenation of Color.....May 28, 1892
George William Curtis, the Patriot.....Oct. 1, 1892
*Some Reasons for an Extra Session.....Nov. 26, 1892
*Society Journalism.....Jan. 28, 1893
*Contemporaneous Local Tariff Literature.....Jan. 28, 1893
*The Reason Why.....Jan. 28, 1893
*The Libelers' Conspiracy.....Feb. 25, 1893
*The Editor's Letter Box.....March 25, 1893
*His First and Last Experience with Cupid.....May 27, 1893
*The Burden on Mr. Sage.....Nov. 25, 1893
*A Notable Service to the Public.....Nov. 25, 1893
A Cholera Scare on the Maine Coast.....Nov. 25, 1893
*How to Boom Cincinnati.....Nov. 25, 1893
*"The Fountain of Youth." Adapted from the German of Rudolf Baumbach.....Jan. 27, 1894
Protectionism and Socialism.....April 7, 1894
The Trial of Laidlaw vs. Sage.....April 7, 1894
*Postprandial Eloquence.....April 28, 1894
*Some Retrospections of an Old Member.....Oct. 27, 1894
St. Tammany and His Alleged Disciples.....Nov. 10, 1894
*Won by a Neck.....Feb. 23, 1895
Some Observations on Patriotism and Traffic.....March 30, 1895
*The Club a Quarter of a Century Ago.....Oct. 26, 1895
*The Decoys of the Boss.....Nov. 30, 1895
The Impracticability of Bimetallism.....Nov. 14, 1896
*The Supererogatory Witness.....Nov. 28, 1896
*Elections to the Club.....March 27, 1897
*The Conspiracy of Slavery and Protection.....May 29, 1897
*Free Text Books.....May 29, 1897
An Instructive Historical Parallel.....June 19, 1897
*A Free-Silver Light.....June 26, 1897
*Mr. Kipling's "Recessional Hymn".....Oct. 30, 1897
*The Proposed Sinking Fund.....Feb. 26, 1898
*Our Puzzle Corner.....Feb. 26, 1898
*Flood vs. Allen.....March 26, 1898

Wilby, Charles B.—Continued—

*Some of the Vagaries of Our Club and Our Country.....April 30, 1898
*A Local Case of Jarndyce vs. Jarndyce.....Nov. 26, 1898
*Editorial .....April 29, 1899
*The Old Club and the New.....April 29, 1899
*The Outlook's History.....April 29, 1899
*The Modern Doctor and Student.....April 29, 1899
*Otis Now and Otis Then.....April 29, 1899
*William, the Silent.....April 29, 1899
*The Moral Character of the Filipinos.....April 29, 1899
*The Censorized Dispatches from Manila.....April 29, 1899
*The Child's Inquiry.....April 29, 1899
*How the Case of the Maine was Closed.....May 27, 1899
*One of Our Garden Spots.....May 27, 1899
*The Changes of a Year.....March 31, 1900
*Those Theories of the Fathers.....April 28, 1900
*Editorial .....May 26, 1900
*Slipshod Journalism.....May 26, 1900
*The New College of Commerce and Administration.....Nov. 24, 1900
*McArthur vs. The Commission, and Other Specimens from the Philippines.....Dec. 29, 1900
The Decision in Neely vs. Henkel, and Some Reflections Suggested Thereby.....March 9, 1901
*The Constitution, John Marshall and the Flag.....April 27, 1901
*Some Thoughts Suggested by This Anniversary.....Oct. 26, 1901
*John T. Perry—In Memoriam.....Nov. 30, 1901
*The Thirtieth Annual Report of the Board of Directors of the University of Cincinnati.....Nov. 30, 1901
*The Progress of Imperialism.....April 26, 1902
Address on the Seventy-fifth Birthday Anniversary of John W. Herron (Recorded in Minutes).....May 10, 1902
*The Conspiracy of Silence.....May 31, 1902
*A Coincidence and a Mishap of Strenuousness.....Oct. 25, 1902
The Experience of the United States Up to Date in Forcing Its Rule Upon Alien Subjects.....May 9, 1903

Wilby, Joseph—

*A Romance.....Jan. 31, 1879
*The Use of Slang.....June 26, 1880
*A Review of C. S. Calverly's Poetry.....Oct. 30, 1880

Wilby, Joseph — Continued —

Free Schools ..... Jan. 15, 1881
International Copyright ..... Feb. 17, 1883
Cranks ..... May 17, 1884
*Mileage ..... May 26, 1888
*Save Me from My Friends ..... Oct. 27, 1888
A Few Things about Punch ..... Dec. 1, 1888
*A Word for the Friends of Humanity ..... April 27, 1889
*The Dignity and Sanctity of Decrees ..... May 25, 1889
*Has This Fellow No Feeling of His Business? ..... Jan. 25, 1890
*Home Rule ..... Feb. 22, 1890
*The Westminster Confession ..... Feb. 22, 1890
*The Self-made Man ..... Nov. 29, 1890
Dorothea L. Dix ..... Feb. 7, 1891
A Delusion ..... March 5, 1892
*White's Selbourne ..... May 28, 1892
*Call You That Backing of Your Friends? ..... Feb. 25, 1893
*"Of All Those Arts, in Which the Wise Excel, Nature's Chief Master-piece is Writing Well" ..... April 29, 1893
The Isle of Man ..... Dec. 1, 1894
*Lincoln and an Ohio Editor ..... Feb. 27, 1897
*Mr. Owen Follett's Interview with President Lincoln ..... Feb. 27, 1897
*Woman—A Poem ..... Feb. 27, 1897
*Washington ..... Feb. 27, 1897
*Extract from Burns ..... Feb. 27, 1897
*The Quest of the Golden Girl ..... Nov. 26, 1898
A Brief Notice of M. Demolin's Book on Anglo-Saxon Supremacy ..... May 20, 1899
"A Hot Time in the Old Club"—Song for Fiftieth Anniversary (Recorded in Minutes) ..... Oct. 28, 1899
*The Woman's Bible ..... June 30, 1900
A Forgotten Philosopher ..... Feb. 2, 1901
*How Mr. Romeo Smith Came to Marry a Second Time ..... Feb. 28, 1903

Wilder, Stephen H.—

An Ascent of the Jungfrau ..... Dec. 15, 1883
The Civil Service in England ..... Nov. 21, 1885
Municipal Government ..... Dec. 21, 1889
Walter Bagehot ..... Feb. 13, 1892
The Repeal of the Corn Laws ..... May 19, 1894
*Modern Newspapers ..... Jan. 25, 1896

Williams, Elkanah—

The Eyes and Their Use.....Feb. 10, 1866
*The Adam Peck of the Island of Ceylon.....April 26, 1884

Willich, August—

On Military Art.....May 12, 1866

Wilson, Daniel F.—

The Drama of Today.....June 3, 1893
*F. Hopkinson Smith.....June 24, 1893
"Joe".....Dec. 2, 1893
*A. D. 1894.....Jan. 27, 1894
Tim Murnahan's Campaign.....March 3, 1894
A Bank of England Note.....March 3, 1894
*A True Detective Story.....June 29, 1895
*Impressions.....March 27, 1897
A Living Death.....Nov. 19, 1898

Wilson, Moses F.—

Morris's Poems.....Nov. 4, 1871
Concerning Some Lawyers.....Jan. 4, 1873
*A Curtain Lecture to Mr. Caudle for Late Hours at the Club..April 26, 1873
Macbeth.....March 13, 1875
Woman's Rights.....June 3, 1876
*Mrs. Caudle's Objection to Mr. C.'s Visit to the Club.....Jan. 27, 1877
*The Porter's Soliloquy.....March 31, 1877
M. Scherer's Shakespeare.....March 2, 1878
The Life and Sayings of Doudan.....April 3, 1880
The Fourth Book of the Æneid.....June 11, 1881
Dryden's MacF. C.....March 18, 1882
A French Critic on Hawthorne.....Feb. 14, 1885
*The Taking of the Redoubt.....Dec. 31, 1886
Spencer.....April 2, 1887
Women in the Council of Aristophanes.....Nov. 22, 1890
Tennyson's Revised Poems.....March 24, 1894
*Three Sketches.....May 30, 1896

Withrow, John M.—

Germs, Dangerous and Otherwise.....May 10, 1890
Walt Whitman.....June 4, 1892

Wolf, Alfred J.—

A Visit to Inskip.....Feb. 22, 1873

Wolfley, William J.—

Patent Medicines.....Feb. 15, 1868
Small-pox .....March 6, 1869

Wolfstein, David I.—

In the Capital of Bohemia.....Nov. 16, 1895
The Slav against the Saxon.....Feb. 3, 1900
Problems of World Supremacy.....Oct. 4, 1902

Wood, Horatio—

*The School Girl and the Belle: A Metamorphosis..... 1864
Essay .....Jan. 28, 1865
*The Sorosis of New York..... 1865.
*The "Nation" and the "Round Table"..... 1865.
A Doleful Stroll in the Little Barren Country.....Jan. 27, 1866
Essay .....Sept. 29, 1866
Club Rhetoric.....April 13, 1867
*The Little Shelf of Standard Authors.....Dec. 26, 1868
*Musical Education of the Fingers.....Nov. 27, 1869
*Mens Sibi Conscia Recti.....Feb. 26, 1870
*Kin Yang, the Honest Teacher of Tsin Tsin, Apropos of the Bible in the Schools.....March 26, 1870
*A Visit to the Literary Club in 1859.....Oct. 29, 1870
The British Epic.....Jan. 14, 1871
*Collectors of Fossils in Cincinnati.....May 27, 1871
*The Club's Tuneful Choir.....Feb. 24, 1872
*The Life of Ancient Pistol.....March 29, 1873
*Rhythm in Prose.....Feb. 28, 1874
*A Minister's Salary Paid in Continental Currency.....April 25, 1874
*Shakespeare, the Author of Shakespeare's Plays.....Nov. 28, 1874
Balloon Ascensions.....Nov. 28, 1874

Wright, Cyrus M.—

*Mental Photography.....March 29, 1884
Babes in the Woods; or, My Experiences in Basle.....May 8, 1886
*Librarians .....Feb. 26, 1887
Twenty Minutes with the Microbes.....Dec. 3, 1887

Wright, Cyrus M.—Continued—

*The Homely Man.....May 31, 1890
Speaking of Brains.....Jan. 9, 1892
*Shall I Spank My Child?.....April 28, 1894
The Soliloquy of a Plastidule.....June 16, 1894
Success in Life.....June 16, 1894
Anaesthesia—A Study.....May 9, 1896
*Suggestions of a Method for the Speedy Settlement of the Cuban Question.....June 25, 1898
Concerning Mother Goose and Nursery Rhymes.....Feb. 10, 1900
*M. Cricoree.....Dec. 28, 1901

Wright, Daniel T.—

One Way to Spend a Vacation.....Oct. 9, 1897
*A Philippine Soldier—Frank Hassaurek.....April 28, 1900

Wright, D. Thew—

*Crimean Reminiscences.....March 27, 1880
*Trout Fishery.....March 26, 1881
*Questions Proposed in the Cincinnati Law School.....Oct. 27, 1883
*A Passage at Arms in the Club.....Oct. 31, 1896

Wright, Rogers—

The Monroe Doctrine.....Oct. 19, 1895
A Legal Love Legend.....June 17, 1899

Wright, Smithson E.—

*To the Memory of George Graham.....April 30, 1881

Wyman, Walter—

Notes on a Visit to Spain.....Nov. 12, 1881
A Western Barbarity.....Feb. 4, 1882

Yaple, Alfred—

Alfred Kelley.....June 19, 1875
Municipal Reform.....May 5, 1883
The Serpent Mound in Adams County.....June 11, 1883
Reminiscences.....Nov. 9, 1889
The Country Preacher.....April 9, 1892
*The Handsome and the Deformed Leg.....May 27, 1893

Yergason, Henry B. B.—

*Don Quixote Simons.....March 31, 1900
*From a Higher Point of View.....May 26, 1900
*An Unreckoned Element.....March 28, 1903
*A Longing—Poem.....March 28, 1903

Zachos, John Celwergos—

*Consolation Offered—A Poem.....June 30, 1894
*To "The Boys" of the Ohio Society of New York—A Poem...June 30, 1894

Zinke, E. Gustav—

Nansen, Illustrated with Stereopticon Views.....Nov. 5, 1898

It is requested that the Secretary of the Club be notified of errors or omissions in the foregoing pages, for the benefit of future editions.

Catalogue of Books and Pamphlets

WRITTEN, TRANSLATED, OR EDITED BY MEMBERS OF THE LITERARY CLUB, TO WHICH IS APPENDED A CATALOGUE OF MEMOIRS OF MEMBERS BY AUTHORS NOT MEMBERS OF THE CLUB.

NOTE—An Asterisk (*) signifies that the Book or Pamphlet is in the Club Library.

Abert, James W.—

1. Report of an Exploring Expedition Led by Lieut. J.W. Abert on the Upper Arkansas, etc., 1845.
2. Report of an Examination and Survey of New Mexico, 1846-7.
3. Report on Plans of Canals around the Falls of the Ohio, 1852.

Aldrich, Truman H., M. E.—

*1. Preliminary Report on the Tertiary Fossils of Alabama and Mississippi.

Allen, Samuel Ellsworth, M. D.—

*1. The Mastoid Operation.

Anderson, Charles—

*1. Speech on the State of the Country, at San Antonio, Tex., 1860.
*2. Letter to the Opera House Meeting, Cincinnati, 1863.
*3. Paper Read before the Cincinnati Society Ex-Army and Navy Officers, 1884.
*4. The Cause of the War, Speech at Xenia, 1863.
*5. Argument to the Jury in behalf of W. R. Winton, 1850.
*6. Annual Message of the Governor of Ohio, 1866.
*7. Speech before the Western Kentucky Educational Association, 1877.

Anderson, Latham—

*1. The Single Trap System of House Drainage.
*2. Water Supply by Natural Filtration.
*3. Report to Board of Trustees, Cincinnati Parks.
4. Canby's Campaign in New Mexico.

Anderson, Thomas McArthur—

*1. The Political Conspiracies Preceding the Rebellion, or the True Stories of Sumter and Pickens.
*2. What Are American Principles?—Address before Willamette Valley Chautauqua Assembly.

Ayres, Stephen C., M. D.—

*1. Tumors of the Optic Nerve.
*2. Diseases of the Optic Nerve, Retina, Choroid, etc.
*3. Paracentesis of the Cornea.
*4. Ischaemia Retinae.
*5. Sympathetic Inflammation.
*6. Notes on Strabismus.
*7. Retro-bulbar Hemorrhage.
*8. Retinitis Pigmentosa.
*9. Clinical Memoranda.
*10. The Occurrence of Myopia among School Children. Translated from the German by Ayres and Bishop.
*11. Exostoses of the External Auditory Canal.
*12. Lymphangioma Cavernosum of the Orbit.
*13. Serous Cyst of Iris Following Discission for Milky Cataract.
*14. Glaucoma after Cataract Operations.
*15. Shall We Operate through the Upper or Lower Canaliculus?
*16. A Case of Chloroma.
*17. Conservative Treatment of Strabismus Convergens.
*18. Headaches and Their Relations to Optical and Muscular Defects of the Eye.
*19. Visible Circulation in the Retinal Vessels.
*20. The Relation of Uterine Diseases to Functional and Organic Ocular Diseases.
*21. The Non-Operative Treatment of Strabismus Convergens.
*22. Angioma-Myxo-Sarcoma of the Orbit.
*23. Simple Glaucoma in a Girl Sixteen Years of Age.
*24. Traumatic Enopthahlmus.
*25. A Review of Dr. William Beaumont's Experiments on Alexis St. Martin.
*26. Observations on Some Blind but Quiet and Apparently Inoffensive Eyes.
*27. Phlyctenular Conjunctivitis.
*28. The Principles Controlling the Non-Operative Interference in Heterophoria.
*29. The Retinitis Albuminurica of Pregnancy.

Barrett, Joseph H.—

*1. Life of Abraham Lincoln.

Bartholomew, George Kellam, A. M., Ph. D.—

1. A Latin Grammar.
2. Graded Lessons in Latin.
3. Caesar's Gallic War, with Charts, Notes and Vocabulary.
4. Christian Fellowship in Aggressive Work.

Bartholow, Roberts, A. M., M. D.—

1. Hypodermic Medication.
2. Materia Medica and Therapeutics.
*3. Cui Bono?
*4. What Nature, What Art Does in the Cure of Diseases.
*5. The Doctor of the Modern Novel.
6. Disinfection.
7. Practice of Medicine.
8. Antagonisms between Medicines.
*9. Medical Electricity.
10. Manual for Enlisting and Discharging.
11. Cholera: Causes, Symptoms, etc.

Bates, Clement—

1. Bates' Pleading.
*2. Bates on Partnership.
3. Statutes of Ohio, Annotated.
4. Digest of Ohio Decisions.

Benedict, Wayland Richardson, A. M., Ph. D., LL. D.—

*1. Theism and Evolution.
2. Nervous System of Consciousness.

Billings, John S., M. D., LL. D.—

1. Bibliography of Cholera.
2. Report on Barracks and Hospitals with Descriptions of Military Posts.
3. Report on Hygiene of U. S. Army.
4. Bibliography of the Science of Medicine.
5. Ventilation and Heating.
6. Catalogue of the Library of the Surgeon General's Office.

Billings, John S., M. D., LL. D.—Continued—

7. An Essay on the Proper Construction and Organization of the Johns Hopkins Hospital.
8. A Century of American Medicine, 1776 to 1876.
9. Reports and Papers Relating to the Construction and Organization of the Johns Hopkins Hospital.
10. Medical Education, (Extracts from Lectures Delivered before the Johns Hopkins University.)
11. Report on Heating and Ventilation.
12. Memoir of Joseph Janvier Woodward.
13. Report on the Mortality and Vital Statistics of the United States.
14. History of Medicine.
15. Index Catalogue, Library Surgeon General's Office. Vols. 1 to 16.
16. Index Medicicus. 14 vols.
17. Description of the Johns Hopkins Hospital.

*18. Medicine in the U. S. and Its Relation to Co-operative Investigation.
*19. Some Forms of Tables of Vital Statistics with Special Reference to the Needs of the Health Department of a City.
*20. On Medical Museums with Special Reference to the Army Medical Museum.
*21. Memoir of Spencer Fullerton Baird.
*22. Plans and Purposes of the Johns Hopkins Hospital.
*23. Vital Statistics of the Jews in the United States.
*24. Public Health and Municipal Government.
*25. American Inventions and Discoveries in Medicine.
*26. Social Statistics of Cities.
*27. Can the Reports of the Sick and Sanitary, Statement, etc.
*28. Ideals of Medical Education.
*29. The Object, Plans and Needs of the Laboratory of Hygiene.
*30. On Vital and Medical Statistics.

Bishop, J. Remsen—

*1. The Occurrence of Myopia among School Children. Translated from the German by Ayres and Bishop.
*2. Selections from Virgil's Georgics. Edited for Sight Reading.
*3. Year Book, Ohio Society Sons of the Revolution, 1901—J. R. B.; R. R. Jones and H. B. Mackoy, Editors.

Bliss, Eugene F., A. M.—

*1. The Journal of David Zeisberger. Translation from the Original German Manuscript.
*2. Tales for a Stormy Night. Translated from the French.

Bliss, Eugene F., A. M.—Continued—

*3. In Memory of Elizabeth Haven Appleton. Edited.
*4. Dr. Saugrain's Relation of Voyage down the Ohio River.
*5. In Memory of Julius Dexter. Edited.

Bloss, George M. D.—

*1. Historic and Literary Miscellany.
*2. Life and Speeches of George Hunt Pendleton.

Boone, Richard Gause, A. M., Ph. D.—

1. Education in the United States.
2. A History of Education in Indiana.

Boyden, Henry T.—

1. The Beginnings of the Cincinnati Southern Railway.

Broekhoven, John A.—

*1. Harmony.

Brown, Edward Miles, Ph. D.—

*1. Die Sprache der Rushworth Glossen zum Evangelium Matthäus und der mercische Dialekt.
*2. The Language of the Rushworth Gloss to the Gospel of St. Matthew, and the Mercian Dialect.

Brühl, Gustav, M. D., Ph. D.—

*1. Poesien des Urwalds.
*2. Die Culturvölker Alt-Amerikas.
*3. Zwischen Alaska und Feuerland, Bilder aus der neuen Welt.
*4. Abendglocken. A Book of Poems.

Buck, J. D., M. D.—

*1. The Nature and Aim of Theosophy.
*2. A Study of Man.
3. The Ear.
*4. The Secret Doctrine of the Ancient Mysteries.
*5. The Destiny of Man as Unfolded by Theosophy.
*6. Cristos.

Buck, J. D., M. D.—Continued—

*7. What is Mental Alienation?
*8. The Riddle of Riddles, or The Secret of the Rings.
9. The Progress of Homeopathy.
*10. Thelypthoria.
*11. The Old Wisdom Religion Now Called Theosophy.
*12. The Old, Old Story.
*13. The Ministry of Pain, the Meaning of Sorrow, and the Hope of the World.
*14. The Secret Doctrine and the Higher Evolution of Man.
*15. Mystic Masonry, or the Symbols of Freemasonry, and the Greater Mysteries of Antiquity.
*16. Browning's Paracelsus and Other Essays.

Cadle, Cornelius—

*1. Report of the 24th Annual Meeting of the Army of Tennessee. Edited.

Call, Richard Ellsworth, A. M., M. D., Ph. D.—

*1. The Quarternary and Recent Mollusca of the Great Basin.
*2. The Geology of Crowley's Ridge, Arkansas.
*3. A Sketch of the Physical Geography of Iowa.
*4. The Tertiary Silicified Woods of Eastern Arkansas.
*5. The Chemistry of Soils.
*6. The Cost of a Geological Survey of Iowa.
*7. The Loess of Central Iowa.
*8. On the Induration of Certain Tertiary Sandstones of N. E. Arkansas.
*9. The Mammoth Cave of Kentucky.
*10. Memoranda on a Collection of Fishes from the Ozark Region, Missouri.
*11. On a New Serpent from Iowa.
*12. Bulletin of the Des Moines Academy of Science.
*13. On Certain Recent Quarternary and New Fresh Water Mollusca.
*14. On Pyrgulopsis, a new Genus of Rissvid Mollusk, with Descriptions of Two New Ferns.
*15. Bulletin of the Washburn College Laboratory of Natural History.
*16. Zoology.
*17. Sixth Contribution to a Knowledge of the Fresh Water and Land Mollusca of Kansas.
*18. Description of Two Species of the Genus Unio.
*19. Preliminary Paper on the Artesian Wells of Iowa.
*20. Papers Published in Abstract in Proceedings of Iowa Academy of Science for 1877-9.

Call, Richard Ellsworth, A. M., M. D., Ph. D.—Continued—

*21. Papers Read before the Iowa Academy of Science.
*22. On the Geographic and Hypsometric Distribution of North American Viviparidae.
*23. Bulletin of the Washburn College Laboratory of Natural History.
*24. Contribution to a Knowledge of the Fresh Water Mollusca of Kansas.
*25. On the Gross Anatomy of Campeloma.
*26. A Study of the Unionidae of Arkansas with Incidental References, etc.
*27. Proceedings of the Iowa Academy of Science for 1877-9.
*28. Rafinesque, the Life and Writings of.
*29. A Revision and Synonymy of the Parvus Group of Unionidae, Second Contribution to a Knowledge of Indiana Mollusca, Indiana University Biological Station, Report on Mollusca.
30. The Mammoth Cave of Kentucky, 1897.

Carson, Enoch Terry—

*1. Reports on Foreign Correspondence to the Grand Commandery Knights Templars of the State of Ohio.
*2. The Archaeological Curiosities of Free Masonry.
*3. Constitutions and Regulations of 1762 or Constitutions of the Rite of Perfection.
*4. Two Letters Giving a Concise History of the So-called Peckham Supreme Council 33°.
5. Bibliography of Free Masonry.
6. Monitor of the Ancient and Accepted Rite.

Chase, Salmon P.—

*1. A Preliminary Sketch of the History of Ohio.
2. Statutes of Ohio.

Clarke, Frank Wigglesworth—

*1. Reports of Work Done in the Division of Chemistry and Physics.
*2. Report on Teaching of Chemistry and Physics in the United States.
*3. Mica-Mineral Resources of the United States.
*4. A Theory of the Mica Group.
*5. On the Constitution of Certain Micas—Vermiculites and Chlorites.
*6. Tschermak's Theory of the Chlorite Group.
*7. Experiments on the Constitution of Certain Micas and Chlorites.
*8. The Cultivation of Chemistry.

Clarke, Frank Wigglesworth — Continued —

*9. Address at Celebration of the Beginning of the Second Century of the American Patent System.
*10. An Account of the Progress of Chemistry for 1887-8.
*11. The Meteorite Collection in the U. S. National Museum.
*12. An Abstract of the Results Obtained in a Recalculation of the Atomic Weights.
*13. Chemistry of Three Dimensions.
14. Weights, Measures and Money of all Nations.
*15. The Elements of Chemistry.
16. Views around Ithaca. A Guide Book, 1869.
17. The Constants of Nature.

Cochran, William C.—

*1. Cochran's Students' Law Lexicon.
2. Labor Legislation.
3. Early Life and Military Services of Gen. J. D. Cox.

Collins, Clinton —

*1. Poems, Sketches of Moses Traddles.
*2. All Poetry, a Compilation of English Poems. Edited.

Comegys, Cornelius George, M. D.—

1. History of Medicine from Its Origin to the Nineteenth Century.
2. System Diseases of the Spinal Cord.
*3. A Healthy Brain is Necessary to a Free Will.
*4. Address Delivered at Opening of Cincinnati Hospital Medical Library. Contains Also Address by W. W. Ramsey.
5. Address to the Alumni, University of Pennsylvania.

Conway, Moncure Daniel, M. A., L. H. D.—

1. The Earthward Pilgrimage.
2. Idols and Ideals.
*3. Tracts for To-day.
4. The Sacred Anthology.
5. The Wandering Jew.
6. Demonology.
7. Thomas Carlyle.
8. Life and Character of William Cranch.
9. Republican Superstitions.

Conway, Moncure Daniel, M. A., L. H. D.— Continued—

*10. The Golden Hour.
*11. The Rejected Stone.
12. Travels in South Kensington.
13. A Necklace of Stories. Fiction.
*14. Life of Thomas Paine.
*15. Emerson at Home and Abroad.
16. Life of Edmund Randolph.
17. George Washington and Mt. Vernon.
*18. George Washington's Rules of Civility.
19. Life of Nathaniel Hawthorne.
20. Pine and Palm. Fiction.
21. Prisons of Air. Fiction.
22. Barons of the Potomac and Rappahanock.
23. Solomon and Solomonic Literature.

Coppock, Frank M.—

*1. The Annotated Code of Ohio.
2. Cincinnati Ordinances.

Corwin, Thomas—

1. Speeches of Thomas Corwin, with a Sketch of His Life.

Corwine, Richard M.—

1. Digest of Cases in H. C. of E. and A. of Mississippi.

Cox, Joseph—

*1. Address at the Centennial Anniversary of Hamilton, O.
2. General William Henry Harrison at North Bend.
3. The United States Supreme Court.

Coy, E. W., Ph. D.—

1. Latin Lessons for Beginners.

Cranch, Edward Page—

*1. Isaac Abbott.

Crawford, John Martin, M. D.—

*1. The Kalevala.
*2. The Industries of Russia. Translation.

Curwen, Maskell E.—

1. Abstracts of Title, Revised by W. H. Whittaker.
2. Laws of Ohio in Force, 1854.
3. Statutes at Large of Ohio, 1853-1860.

Dawes, Ephraim Cutler—

*1. The Scioto Purchase.
*2. The Beginning of the Ohio Company.
*3. William B. Stephenson.
4. Sketch of William P. Cutler.
*5. The Founders of Ohio. Edited.

DeBeck, David, M. D.—

1. Hard Chancre in the Eyelids and Conjunctiva.

Demarest, G. L.—

1. Simple Numbers; a Book of Arithmetic.

Dexter, Charles—

*1. In Memoriam—Versions and Idle Measures.
*2. Versions and Verses.

Disney, William—

1. Disney's Reports.
2. Laws and Ordinances of Cincinnati.
3. Laws and Ordinances of Cincinnati, Supplement.

Edwards, Charles Lincoln, Ph. D.—

*1. Beschreibung einiger neuen Copepoden.
*2. Some Tales from Bahama Folk Lore.
*3. Bahama Songs and Stories.

Eggers, John L. C.—

*1. J. H. Barretts' Life of Abraham Lincoln, Translated into German.

Ferris, Aaron A.—

*1. Address on the Revised Pugh-Kibler Code Bill and Modern Municipal Government.

Fick, Henry H., Ph. D.—

*1. Pencil and Brush.
*2. Aesthetic Culture.
*3. Does the American Common School Meet the Educational Needs of the People?
*4. Die Dialectdichtung in der deutsch-amerikanischen Litteratur.
*5. Der Deutsche Unterricht in amerikanischen Schulen, ein Förderer der idealen Entwicklung.
6. Die Poesie in der deutsch-amerikanischer Schule.
7. Eins aber ist noth.
8. The Dance of Death.
9. Die Pflege des Schoenheitssinnes in der Erziehung.
10. Gedankenperlen. Edited.
11. Was soll die Jugend lesen?
12. German Contributions to American Progress.
13. Die deutsche Muse in Amerika.
14. Die Paedagogik unserer Dichtergrössen.
15. Jung Amerika. Edited.

Fisher, Wm. Hubbell—

*1. Poems on Mt. Blanc and Switzerland.

Flagg, William J.—

*1. Three Seasons in European Vineyards.
*2. Hand Book of the Sulphur Cure.
*3. Wall Street and the Woods. Fiction.
*4. A Good Investment. Fiction.

Force, Manning F.—

*1. Prehistoric Man.
*2. From Fort Henry to Corinth.
*3. Darwinism and Deity.
*4. Harris' Criminal Law.
*5. Some Observations on the Letters of Amerigo Vespucci.
*6. Some Early Notices of the Indians of Ohio.
*7. To What Race Did the Mound Builders Belong?
*8. Memoir of John McLean.
*9. Marching across Carolina.
*10. Personal Recollections of the Vicksburg Campaign.
*11. Scholar and Man.

Force, Manning F.—Continued—

*12. In Memoriam—Lewis Este Mills.
*13. In Memoriam—Landon Rives Longworth.
*14. Address on the Opening of the Rooms of the Historical and Philosophical Society of Ohio, October 15, 1885.
*15. Some Considerations on the Mound Builders.

Forchheimer, Frederick, M. D.—

*1. The Diseases of the Mouth in Children.
*2. Translation of Hoffman and Ultzman's Examination of Urine.

Greenleaf, Charles R., M. D.—

*1. Personal Identity in the Recognition of Deserters.
*2. Epitome of Tripler's Manual.
3. Manual for Medical Officers United States Army.
*4. Physical Training in the United States Army.
5. Report on an Encampment with the Pennsylvania National Guard.
6. Examination of Recruits.
7. Address before Association of Surgeons National Guard at St. Louis.

Greve, Charles Theodore—

1. Bench and Bar of Ohio. Edited with Others.
2. Life of W. S. Groesbeck.
3. Centennial History of Cincinnati—In Press.

Groesbeck, Telford—

1. The Incas—A Poem.

Guthrie, William Norman, A. M.—

*1. Modern Poet Prophets. Essays Critical and Interpretative.
2. To Kindle the Yule Log: A Booklet of Verse.
*3. Songs of American Destiny. A Vision of New Hellas.
4. The Old Hemlock and Other Symbols. A Book of Verse.
5. Walt Whitman as a Religious and Moral Teacher.
6. The Christ of the Ages.

Hall, Sydnor—

1. Joseph Mazzini: His Life and Works.

Halstead, Murat—

1. The Caucuses of 1860.
2. The White Dollar.
3. The Story of Cuba.
4. Life of William McKinley.
5. The Story of the Philippines.
6. Pictorial History of America's New Possessions.
7. Our Country in War and Our Relations with Foreign Nations.
8. Full Official History of the War with Spain.
9. The Life and Achievements of Admiral Dewey.
10. The Great Century.
11. The Boer and British War.
12. Galveston: The Horrors of a Stricken City.

Hancock, John, LL. D.—

*1. Ohio School Report, 1888.
*2. Ohio School Report, 1889.

Harry, Joseph Edward, Ph. D.—

*1. The Hippolytus of Euripides, Illustrated Edition.
2. The Prometheus Bound of Aeschylus, Illustrated Edition.
3. The Supplices of Euripides, Illustrated Edition.
4. A Rhetorical Study of the Leptinean Orations.
5. Indicative Questions with ME and ARAME.
6. The Omission of the Article after the Demonstrative in Greek.
7. The Meaning of Euripides Hippolytus.
8. Repetition in Classical Authors, Greek and English.
9. A False Tradition respecting the Omission of the Copula in Greek.
10. The Misunderstood Passage in Aeschylus.

Hart, James Morgan, M. A., L. H. D.—

1. German Universities, A Narrative of Personal Experience, 1874.
2. Syllabus of Anglo-Saxon Literature.
3. Hand Book of English Composition.
4. The Amazon—a Novel Translated from the German of Franz Dinglestedt.
5. German Classics for American Students, Translated.
6. Cavé on Colour, Translated from the French.
7. Manual of Composition and Rhetoric. Edited.

Hassaurek, Frederick—

*1. Four Years among the Spanish-Americans.
*2. The Secret of the Andes.
*3. Welke Blüthen und Blätter.

Hayes, Rutherford Birchard—

*1. Letters and Messages of Rutherford B. Hayes, President of the U. S.
*2. Address before Ohio Commandery Loyal Legion, March 6, 1889.
*3. Address before New York Commandery Loyal Legion, October 1, 1891.
*4. Response to Toast—First Annual Dinner Ohio Commandery Loyal Legion.

Hickenlooper, Andrew—

*1. Edison's Incandescent Electric Lights for Street Illumination.
*2. General William T. Sherman: His Life and Character—Address before the Society of the Army of Tennessee.
3. Fairy Tales, or Romance of an Arc Electric Lamp.

Hine, Lucius A.—

*1. Money Getting and Money Spending. In Phonetic Type.
*2. Political and Social Economy, Part I.—Earth and Man.
*2. Political and Social Economy, Part II.—Earth and Man.
*4. The Highest Steeple and the Gospel of Labor.
*5. A Lecture on Garrisonian Politics.
*6. The Money Changer.
*7. The National Banks.
*8. Comprehensive Reform.
*9. Lecture on Spelling Reform.
*10. Currie Cummings, a Reformatory Story.

Hinkle, Thornton M.—

*1. Some Observations of an Army Correspondent, Paris Preparing for the Siege of 1870.
*2. Sinking Funds, with Special Reference to That of Cincinnati.
*3. Address before Hughes High School Alumni; viz. Thomas Hughes and the High Schools of Cincinnati—Some Things an Alumnus Can Do.
*4. A Case in the Law of Survivorship and Retainers.
*5. The Movement of 1835-6 to Construct a Cincinnati Southern Railway.

Hinman, Russell —

*1. Eclectic Physical Geography.
2. Eclectic Elementary Geography.
3. Eclectic Complete Geography.
4. Natural Advanced Geography—with J. W. Redway, Editor.
5. Natural Elementary Geography—with J. W. Redway, Editor.

Hoadly, George, Sr.—

*1. Arguments in the Matter of the Electoral Votes of Florida and Oregon.
*2. Codification in the U. S.—Address before Yale Law School, 1884.
*3. The Pardoning Power.
*4. A Lecture upon Roman Law Procedure.
*5. Address on Occasion of the Removal of the Remains of S. P. Chase.
*6. Annual Address—American Bar Association, 1888.
*7. The Constitutional Guarantees of the Right of Property, etc.
*8. Arguments against the Use of the Bible in the Public Schools.

Hooper, Henry —

*1. The Lost Model. Fiction.
*2. Washington Bolter, M.D. Fiction, Political Satire.
*3. Fisher's Digest.
*4. Saunders on Negligence.

Horton, S. Dana —

1. Silver and Gold. Political Science.
2. Proportional Representation. Politics.
3. Silver an Issue of International Politics.
4. The Monetary Situation.
5. The Silver Pound and English Monetary Policy.

Hosea, Robert —

*1. Glimpses of Europe or Notes Drawn at Sight.
*2. Letters from California.

Hotze, Conrad L.—

*1. First Lessons in Physics.

Hough, Daniel —

*1. Eminent Educators—In Schools of Indiana.

Howard, Jerome B.—

*1. The Phonographic Magazine. 5 Vols.
*2. The Proposed Solution of the Aspirate Problem.
*3. The Manual of Phonography by Pittman and Howard.
*4. The Reporter's Companion.
*5. The Phonographic Dictionary by Ben Pittman and Howard.

Howe, Henry —

*1. Historical Collections of the Great West, 1863.
2. Historical Collections of Ohio, 1848.
*3. Historical Collections of Ohio, Revised and Re-written, 1888.
4. Virginia Historical Collections, 1845.
*5. Adventures and Achievements of Americans, 1865.
6. Eminent Mechanics, 1839.
7. Times of the Rebellion in the Great West, 1867.
*8. New Jersey Historical Collections, 1846.
9. Historical Collections of New York, 1841.
10. Over the World—Travels, Adventures and Achievements.
11. Howe's Library of Instructive and Entertaining Narratives.
12. Howe's Collections of Travels, 1858.
*13. Our Whole Country. Barber & Howe.
*14. Travels and Adventures of Celebrated Travelers, 1853.
15. Life and Death on the Ocean.
16. Outline History of New Haven, 1884.
17. New Haven Elms and Greens, 1885.

James, Davis Lawler —

*1. Notices of the Floras of Cincinnati.

Jones, Robert Ralston —

*1. Register of the Society of Colonial Wars. History of Fort Washington.
*2. Year Book, Ohio Society Sons of the Revolution, 1901. R. R. J.; H. B. Mackoy and J. Remsen Bishop, Editors.

Kidd, Robert, A. M.—

*1. Vocal Culture and Elocution.
*2. Rhetorical Reader.

Knortz, Karl, Ph. D.—

1. Märchen und Sagen der Nordamerikanischen Indianer.—Jena, 1871.
2. Aus dem Wigwam—Uralte und neue Märchen und Sagen der Nordamerikanischen Indianer.—Leipsig, 1880.
3. Amerikanische Skizzen.—Halle, 1876.
4. Aus der Transatlantischen Gesellschaft—Nordamerikanische Kulturbilder. Leipsig, 1882.
5. Mythologie und Civilisation der Nordamerikanischen Indianer.—Leipsig, 1882.
6. Kapital und Arbeit in Amerika.—Zurich, 1882.
7. Staat und Kirche in Amerika.—Gotha, 1882.
8. Amerikanische Lebensbilder.—Zurich, 1884.
9. Eines Deutschen Matrosen Nordpolfahrten. Wilhelm Windemann's Erinnerungen an die Nordpolexpedition der "Polaris" und "Jeanette."—Zurich, 1885.
10. Longfellow—Eine Literarhistorische Studie.—Hamburg, 1879.
11. An American Shakespeare Bibliography.—Boston, 1876.
12. Shakespeare in Amerika—Literarhistorische Studie.—Berlin, 1882.
13. Amerikanische Gedichte der Neuzeit.—Leipsig, 1883.
14. Modern American Lyrics.—Leipsig, 1880.
15. Zwei Amerikanische Idyllen—"Elizabeth" von H. W. Longfellow, und "Eingeschneit" von J. G. Whittier.—Berlin, 1887.

*16. Longfellow's "Hiawatha" übersetzt, eingeleitet und erklärt.

17. Longfellow's "Evangeline" übersetzt.
18. Longfellow's Brautbewerbung des Miles Standish. Uebersetzt.
19. Gedichte—Reclam's Universalbibliothek.
20. Neue Gedichte.—Glarus, 1884.
21. Humoristische Gedichte.—Baltimore, 1887.
22. Lieder und Romanzen Altengland's.—Kothen, 1872.
23. Schottische Balladen.—Halle, 1875.—Epigramme. Lyck, 1877.
24. Neue Epigramme.—Zurich, 1884.
25. Representative German Poems, Ballad and Lyrical: German Text with English Translations.—N. Y., 1885.
26. Goethe und die Wertherzeit—Mit dem Anhang: Goethe in Amerika.—Zurich, 1885.
27. Irländische Märchen.—Zurich, 1886.
28. Brook Farm and Margaret Fuller.—New York, 1886.

*29. Walt Whitman.—New York, 1886.

30. Gustav Seyffarth, Bibliographische Skizze.—New York, 1886.
31. The Life and Works of Gustavus Seyffarth.—New York, 1886.

Lilienthal, Max—

1. Frühling, Freiheit und Liebe. Poetry.
2. History of the Jews.
3. Things Taught.

Lloyd, John Uri, Phrm. M., Ph. D.—

*1. Etidorhpa or the End of the Earth. Author's Edition.
*2. Etidorhpa or the End of the Earth. Edition of 1901—12 mo.
*3. Stringtown on the Pike.
*4. Warwick of the Knobs.
5. Elixirs and Flavoring Extracts.
*6. The Right Side of the Car.
*7. The Chemistry of Medicines.
*8. King's American Dispensatory.
9. Drugs and Medicines of North America.

Longworth, Nicholas, II., M. A.—

*1. Electra. Translated from the Greek of Sophocles.
*2. Silas Jackson's Wrongs. A Romance of Anderson's Ferry.
*3. The Marquis and the Moon.

Loveland, Frank O.—

*1. Forms of Federal Procedure. Compiled and annotated.
*2. The First Fifty Years of the New England Society of Cincinnati.

McLaughlin, George—

*1. Edmund Dexter—In Memoriam.

McMurrich, James Playfair—

1. Manual of Embryology, a Text Book of Invertebrate Morphology.

Mackoy, Harry Brent—

*1. Year Book of Ohio Society, Sons of the Revolution, 1901—H. B. M.; J. R. Bishop and R. R. Jones, Editors.

Mackoy, William H.—

*1. John L. Sanford, A Memorial Address.

Mallon, Guy Ward—

*1. The Ohio Election Law.

Matthews, Stanley—

1. Matthews on Partnership.
2. An Oration to the Society of the Army of the Cumberland.

Mattox, A. H.—

1. Cincinnati Society of Ex-Army and Navy Officers.
*2. Proceedings First Anniversary Dinner Ohio Commandery Military Order of the Loyal Legion.

Mayo, Amory Dwight, A. M., LL. D.—

1. Graces and Powers of the Christian Life, 1852.
2. Symbols of the Capitol or Civilization in New York, 1860.
*3. The Third Estate of the South.
*4. Southern Woman in the Recent Educational Movement in the South, 1892.
5. Moral Argument for Universalism.
6. Life of Mrs. S. C. E. Mayo with Selections.
7. Talks with Teachers.
*8. Religion in the Common Schools, 1869.
*9. The Opportunity and Obligation of Woman in School Suffrage.
*10. The Woman's Movement in the South.
*11. Education in Southwestern Virginia, 1890.
*12. The New Education in the New South.
13. History of the American Common School.

Meline, James F.—

1. Two Thousand Miles on Horseback.
*2. Mary, Queen of Scots, and Her Latest English Historian.
3. Life of Sixtus V.
4. Commercial Traveling.

Meredith, L. P.—

*1. Every Day Errors of Speech.
*2. The Teeth and How to Save Them.

Merrill, Chester W.—

*1. Ordinances of Cincinnati. Edited.

Mills, Lewis Este—

*1. Glimpses of Southern France and Spain.
*2. General Pope's Virginia Campaign of 1862.

Minor, Thomas Chalmers, M. D.—

*1. Erysipelas and Child Bed Fever.
2. Epidermiology of Ohio.
*3. Her Ladyship. Fiction.
*4. Athotis—A Satire on Modern Medicine.
*5. Scarlatina Statistics in the United States.
*6. Medicine in the Middle Ages. Translated from the French.
*7. The Evil That Has Been Said of Doctors. Translated from the French.
8. Medicine and Morals of Ancient Rome according to Latin Poets.
9. Opera Libretto of Don Juan.
10. Opera Libretto of Frasquita.

Monteith, John, A. M.—

*1. Familiar Animals and Their Wild Kindred.
*2. Living Creatures of Land, Water and Air.
*3. Parson Brooks—A Plumb Powerful Hardshell.

Mooney, James E.—

*1. The Cincinnati Southern Railway—Protest of a Taxpayer.
2. Some Thoughts about Cincinnati's Possessions.

More, Louis Trenchard, Ph. D.—

*1. On the Changes in Length Produced in Iron Wires by Magnetization.
*2. On the Coincidence of Refracted Rays of Light in Crystalline Media.
*3. On the Supposed Elongation of a Dielectric in an Electrostatic Field.

Moulton, Chas. W.—

*1. The Review of General Sherman's Memoirs.

Mueller, Wilhelm —

*1. Am Wege gepflückt. Gedichte von Wilhelm Mueller.
2. Schabiade, by Frater Jocundus, a Satirical Poem.
*3. Walt Whitman, ein amerikanischer Dichter.

Murdoch, James E.—

*1. The Stage or Recollections of Actors and Acting.
*2. A Plea for Spoken Language.
*3. Bound volume of Magazine Articles.
*4. Analytical Elocution.
*5. Patriotism in Poetry and Prose.

Murdoch, James E.—Continued—

*6. A Short Study of Hamlet.
*7. A Short Study of Macbeth.
*8. Love of Country and Footprints of Time—A Paper Read before Ohio Commandery Loyal Legion.

Mussey, William Heberden, M. D.—

*1. Treatment of Chronic Cystitis.

Myers, Philip Van Ness, A. M., LL. D.—

*1. A General History for Colleges and Schools.
2. Ancient History for Colleges and Schools.
3. Life and Nature under the Tropics.
4. Remains of Lost Empires.
5. Eastern Nations and Greece.
6. History of Rome, Its Rise and Fall.
7. Mediaeval and Modern History.
8. History of Greece.

Nelson, Richard—

*1. Accounts and Business for the Use of Bookkeepers, etc.
*2. Nelson's New Book-Keeping .
*3. Mercantile Arithmetic. 19th Ed.
*4. Suburban Homes for Business Men on the Line of the Marietta Railroad

Nixon, Oliver Woodson, M. D., LL. D.—

1. How Marcus Whitman Saved Oregon for the Union.

Norton, Thomas Herbert, Ph. D.—

*1. Address before the Section of Chemistry, American Association Advancement of Science.
*2. Les Sulfocyanures Commerciaux.
*3. On the Occurrence in Nature of Copper Antimonide.
*4. On the Action of Silicon Tetrafluoride on Acetone.
*5. Three Reports of Committee on Spelling and Pronunciation of Chemical Terms, 1889, 1890 and 1891.
*6. Examination of the Lloyd Method of Assay of Alkaloids and Seven Other Essays, by T. H. Norton, et al.

Noyes, Edward Follensbee—

1. Address before the Ohio Commandery Loyal Legion.

Peck, Hiram D.—

*1. Peck's Township Guide.
2. The Law of Municipal Corporations in Ohio.

Perry, Aaron F.—

1. Ohio Citizen, 1884.
*2. Trial of C. L. Vallandigham—Argument of Aaron F. Perry and Others.
*3. Eulogy of John Quincy Adams.
*4. Oration before the Literary Society of the Western Reserve College.
*5. Address on the Political Situation, Cincinnati, 1880.
*6. Law and Lawyers.
*7. A Chapter in Interstate Diplomacy.
*8. Remarks at Complimentary Dinner Given Aaron F. Perry.
*9. Response at Annual Dinner of New England Society, December 22, 1891.

Perry, John T.—

*1. Sixteen Saviours or One.

Philipson, David, D. D.—

*1. The Jew in English Fiction.
*2. Five Lectures on Cuneiform Discoveries.
*3. The Oldest Jewish Congregation in the West.
*4. Old European Jewries.
5. A Holiday Sheaf. Sermons.
6. The Selected Writings of Isaac M. Wise. Edited.

Piatt, Donn—

*1. Memories of Men Who Have Saved the Union.
*2. Keno, a Comic Opera, by D. Piatt and B. O. Klein.
3. The Lone Grave of the Shenandoah and Other Tales.
4. Men of Mark.
*5. The Reverend Melancthon Poundex. A Novel.
*6. Sunday Meditations and Selected Prose Sketches.
*7. Poems and Plays.
*8. General George H. Thomas. A Critical Biography.

Piatt, John James—

*1. The Poems of George D. Prentice. Edited with Biographical Sketch.
*2. Idyls and Lyrics of the Ohio Valley, Cincinnati, 1881.
*3. Idyls and Lyrics of the Ohio Valley, London, 1884.
*4. Poems in Sunshine and Firelight.
*5. Penciled Fly Leaves. A Book of Essays in Town and Country.
*6. At the Holy Well. With a New Handful of Verses.
*7. The Children Out of Doors.
8. Landmarks and Other Poems.
9. Poems of House and Home.
10. Western Windows and Other Poems.
*11. A Return to Paradise and Other Essays.
*12. The Nests at Washington and Other Poems.
13. Poems of Two Friends, by Piatt and Howells.
14. The Union of Poetry and Art. Edited.
*15. The Hesperian Tree—An Annual of the Ohio Valley. Edited, 1900 and 1902, 2 Vols.

Poll, Max, Ph. D.—

1. Die Quellen von Pfeffets Fabeln.
2. Lessing's Emilia Galotti.
3. Materials for German Prose Composition.
4. Grim's Theory of the Origin of the Beast Epic.
5. The Sources and Models of Gulliver's Travels.

Poole, William Frederick, LL. D.—

*1. The Tyler-Davidson Fountain.
2. Index to Periodical Literature.
3. Cotton Mather and Salem Witchcraft.
4. Cotton Mather and Witchcraft. Two Notices of Upham and His Reply.
5. The Popham Colony, by Poole and Others.
*6. Anti-Slavery Opinons before 1800.

Pope, John—

1. Explorations from the Red River to the Rio Grande.
*2. Campaigns of Virginia of July and August, 1862.
*3. Address to the Army of the Tennessee.

Ramsey, William M.—

*1. Arguments in Favor of the Use of the Bible in the Public Schools, by Ramsey and Others.

Ratterman, H. A.—

*1. Deutsch-Amerikanisches Magazin. Edited.
*2. Vorträge und Abhandlungen. Speeches and Essays.
*3. Geschicte des Deutschen Literarischen Klubs von Cincinnati. Contains Essays by Rattermann, Fick and Müller.
*4. Zur feier der Goldenen Hochzeit von Gustav und Sophie Körner.
*5. Der deutsche Einfluss, auf die Organisation und Entwickelung der amerikanischen Schule.
*6. Johann Bernhard Stallo.
*7. Gustav Körner, Deutsch-Amerikanischer Jurist, etc.

Read, Thomas Buchanan—

1. Poetical Works. Three Vols., 1867.
2. New Pastoral.
*3. The Onward Age—An Anniversary Poem.
4. Poems.
5. Reason's Tribunal.
*6. The Wagoner of the Alleghanies.

Reed, Samuel Rockwell—

*1. The Vicksburg Campaign and the Battles about Chattanooga.
*2. The War of 1886 between the United States and Great Britain.

Reemelin, Charles—

*1. Critical Review of American Politics.
*2. Treatise on Politics as a Science.
3. The Vine Dresser's Manual.
*4. The Wine Maker's Manual.
*5. Geschictliche Skizze eines Amerikanischen Township.
6. The Climate of Ohio.
*7. Life of Charles Reemelin. An Autobiography.
*8. Annual Message of the Governor of Ohio, 1854.
*9. Politische Briefe aus Amerika.
*10. Important Correspondence. Friendly Discussions of Party Politics in 1860-1.
*11. Der Puritaner in China.
*12. The Lost Campaign in Ohio, 1879.
*13. Speech at the Annual Festival of the German Pioneers of Cincinnati, '84.
*14. Address of the Bund für Freiheit und Recht, 1886.
*15. Vortrag von Carl Rümelin über Justinus Kerner.

Reemelin, Charles—Continued—

*16. The League of Liberty and Right.
*17. Free Immigration in the United States.
*18. Statement to the Legislative Investigating Committee, 1890.
*19. Vortrag gehalten vor dem Deutschen Literarischen Klub.
*20. Democratic Speech Delivered at Cumminsville, 1891.
*21. Historical Sketch of Green Township, 1867.

Rhodes, Dudley Ward, D. D.—

*1. Creed and Greed.
*2. Dangers and Duties.

Richards, Charles A. L., D. D.—

1. Poem before the Literary Club of Cincinnati, July 4, 1853.
*2. Upon the Death of Phillips Brooks, Bishop of Massachusetts.
*3. Hints to Workers in the Evangelical Alliance of Providence and Vicinity.
*4. The Sufficiency of the Bible. Church Congress, Paper 1893.

Rickoff, Andrew Jackson, A. M., LL. D.—

*1. Numbers Applied—A Complete Arithmetic.
*2. First Lessons in Arithmetic.
*3. Numbers Illustrated and Applied in Language, Drawing and Reading Lessons—An Arithmetic for Primary Schools.
*4. Appleton's First Reader, by Rickhoff, W. T. Harris and Mark Bailey.
*5. Appleton's Second Reader, by Rickhoff, W. T. Harris and Mark Bailey.
*6. Appleton's Third Reader, by Rickhoff, W. T. Harris and Mark Bailey.
*7. Appleton's Fourth Reader, by Rickhoff, W. T. Harris and Mark Bailey.
*8. Appleton's Fifth Reader, by Rickhoff, W. T. Harris and Mark Bailey.
*9. Appleton's Introductory Fourth Reader, by Rickhoff and W. T. Harris.

Rives, Edward, M. D.—

1. Physiological Arrangement of the Cranial Nerves. Chart.

Royse, Noble K.—

*1. Manual of American Literature.
*2. Some Ancient Melodies and Other Experiments.
*3. Manual of English Literature.
*4. A Study of Genius.

Roe, George Mortimer—

1. Our Police—A History of the Cincinnati Police Force.

Sage, George R.—

*1. Argument in Favor of the Use of the Bible in the Public Schools.

Sattler, Eric E., M. D.—

1. History of Tuberculosis.

Sayler, John R.—

1. The American Form Book.
2. Statutes of Ohio, 1861-1875.

Sayler, Milton—

1. Supplement to Revised Statutes of Ohio, 1868, by Swan & Sayler.

Skinner, James Ralston—

1. Key to the Hebrew-Egyptian Mystery in the Source of Measures.
2. The Battle of Shiloh.
3. Criticism on the Legendre Mode of the Rectification of the Curve of the Circle.
4. Force in Nature.

Smith, William Henry—

*1. Charles Hammond.
*2. A Sketch of Gov. Jeremiah Morrow.
3. The St. Clair Papers.
*4. A Familiar Talk about Monarchists and Jacobins—Address Ohio Archelogical and Historical Society, 1888.

Spofford, Ainsworth Rand—

1. Practical Manual of Parliamentary Rules.
2. A Book for All Readers; Designed as an Aid to Collection, Use and Preservation of Books, etc.
3. Catalogues of the Congressional Library. Edited.
*4. The American Almanac, 12 Vols., 1878-89. Edited.
5. The Library of Choice Literature, 10 Vols. Edited with Others.
6. The Library of Historic Characters and Famous Events, 10 Vols. Edited with Others.
7. The Library of Wit and Humor, 5 Vols. Edited with Others.

Sproull, William Oliver, Ph. D., A. M.—

1. An Extract from Ibn Kutaiba's Adab-al-Katib or the Writer's Guide, with Translation and Notes Taken from an Arabic MSS., Found in the Imperial Court Library in Vienna, Leipzig, 1877.

Stallo, John B., A. M.—

*1. Concepts and Theories of Modern Physics.
*2. General Principles of the Philosophy of Nature.
3. A Volume of Republished Speeches.

Stephenson, Nathaniel W.—

1. They that Took the Sword.
2. The Beautiful Mrs. Moulton.

Sterrett, John Robert Sitlington, Ph. D.—

1. Qua in Re Hymni Homerici Quinque Majores inter Se Differant, 1881.
2. Inscriptions of Sebaste.
3. Inscriptions of Assos, 1885.
4. Inscriptions of Tralles, 1885.
5. Epigraphical Journey in Asia Minor, 1888.
6. Wolfe Expedition to Asia Minor, 1888.
7. Leaflets from the Note-Book of a Traveling Archaeologist, 1889.

Stevenson, Job E.—

1. The Third Term Question.
2. Report on the Finances of the Late Insurrectionary States, 1872.

Stone, Ormond, A. M.—

1. Micrometrical Measurements of 1054 Double Stars, 1879.
2. Micrometrical Measurements of 455 Double Stars, 1882.
3. Observations on Comets, 1882.

Strobel, Charles L.—

*1. Pocket Companion—Useful Information, Wrought Iron and Steel.

Strong, George Augustus, Litt. D.—

1. Milkanwatha—A Parody on Hiawatha.
*2. The Church versus Christianity.

Taft, Alphonso —

*1. The University of Cincinnati.
2. Lecture on Cincinnati and Her Railroads.
*3. Speech at Cleveland, O., 1875.

Taft, Charles P.—

1. The German University and the American College.
2. The South Kensington Museum.
3. Cincinnati Superior Court Reports, by C. P. T., B. Storer, Jr. and P. R. Taft.

Taft, William H.—

1. Civil Government in the Philippines.

Tait, John Robinson —

1. European Life, Legend and Landscape, 1859.
2. Dolce far Niente. Poems, 1859.

Venable, William H., A. M., LL. D.—

*1. A School History of the United States.
2. June on the Miami, and Other Poems.
*3. The Teacher's Dream.
4. The Amateur Actor—A Collection of Plays for School and Home.
*5. Dramas and Dramatic Scenes. Edited.
6. The School Stage—A Collection of Juvenile Acting Plays.
*7. Footprints of the Pioneers in the Ohio Valley.
*8. Beginnings of Literary Culture in the Ohio Valley.
*9. Round about a Grocery Store.
*10. Early Periodical Literature in the Ohio Valley.
*11. Down South before the War.
*12. Let Him First Be a Man.
*13. William Davis Gallagher, a Biographical Sketch.
*14. John Hancock, Educator.
*15. The Last Flight.
*16. Hiram Howard Barney—A Memoir.
*17. Tales from Ohio History for Home and School.
*18. Selections from Burns, Byron and Wordsworth. Edited.
19. Tom Tad.
20. A Dream of Empire or the House of Blennerhasset.
*21. A Tribute to Josiah B. Chickering.
*22. The Coming Man—Address at Borden Inst., New Providence, Ind.
*23. Retrospect and Adieu Address at Closing of Chickering Institute.
*24. Early Schools in the Ohio Valley.

Vickers, Thomas—

*1. The Roman Catholic Church and Free Thought, by T. V. and Archbishop J. B. Purcell.

Wald, Gustavus Henry, LL. D.—

*1. Pollock on Contracts—Second American and Fourth English Edition. Edited with Notes and References.

Walker, James Bryant—

1. Ohio Digest, by Walker and Clement Bates.

Walker, Timothy—

*1. Oration on the Life and Public Services of Daniel Webster.
2. Introduction to American Law.

Ward, James W.—

*1. The Song of Higher Water.
2. Woman—A Poem.
3. Niagara River and Falls.
4. Home-Made Verses and Stories in Rhyme.
*5. Address Before the Eighth Anniversary Meeting, Buffalo Microscopical Club.

Warden, Robert B.—

*1. The Private Life and Public Services of S. P. Chase.
*2. A Familiar Forensic View of Man and Law.
*3. A Voter's Version of the Life and Character of S. A. Douglas.

Waters, William Everett, Ph. D.—

*1. An Inductive Greek Method, by W. H. Harper and W. E. Waters.

Whitcomb, Merrick, Ph. D.—

1. A Literary Source Book of the Italian Renaissance.
2. Select Colloquies of Erasmus.
3. A History of Modern Europe.

Whittaker, James Thomas, M. D.—

1. Physiology—A Preliminary Course of Lectures.
2. Exiled for Lèse Majesté—A Christmas Story.
3. Theory and Practice of Medicine.

Whittaker, William H.—

*1. The Annotated Probate Code of Ohio.
*2. The Annotated Code of Civil Procedure.

Wilby, Charles B.—

*1. Municipal Reform Impossible under the Spoils System.
*2. What is the Matter with Cincinnati? Paper before Young Men's Business Club.

Wilson, Moses F.—

1. Wilson's Criminal Code and Forms.

Worthington, Lewis Nicholas, M. D.—

*1. De L'Obésite. Paris, 1878.
*2. Thérapeutique Ligatures des Artères, Trachéotomie et Laryngéotomie. Paris, 1889.
*3. Chimie, Inorganique et Organique, Botanique, Zoologie. Paris, 1889.

Wright, D. Thew—

*1. Mrs. Armington's Ward. Fiction.

Wright, William Burnet, D. D.—

1. The Book and Other Poems.
2. Ancient Cities from the Dawn to the Daylight.
3. The World to Come. Sermons.
4. Master and Men—The Sermon on the Mountain Practiced on the Plain.

Yaple, Alfred—

*1. A Country Preacher.
*2. The Money Crisis.
3. Yaple's Code Practice and Precedents.

Zachos, John Celwergos, A. M.—

*1. High School Speaker.
*2. New American Speaker.
*3. Analytic Elocution.
4. New System of Phonic Reading without Changing Orthography.
5. Phonic Primer and Reader.
*6. An Address to Friends of Education.

Memoirs of Members of the Literary Club by Authors not Members.

*Comegys, Cornelius George, M. D., His Life and Career in Cincinnati, by Charles G. Comegys.

Corwin, Thomas, by A. P. Russell.

*Dexter, Julius, Memorial of; published by the Commercial Club of Cincinnati.

*Goepper, Herman, Memorial of; published by the Commercial Club of Cincinnati.

Hayes, Rutherford B., The Life, Public Services, and Select Speeches of, by J. Q. Howard.

*Hayes, Rutherford B., In Memoriam—Congress of National Prison Association.

*Hayes, Rutherford B., Tributes to the Memory of, by the Loyal Legion.

*Mussey, William Heberden, M. D., A Memorial Sketch of; by Edward Mussey Hartwell.

Piatt, Donn, His Works and Ways, by Charles Grant Miller.

Whittaker, Dr. James T., In Memoriam—Meeting of Academy of Medicine of Cincinnati, June 25, 1900.

ACTION OF THE CLUB IN ORGANIZING A MILITARY COMPANY.

WEDNESDAY, APRIL 17, 1861.

A called meeting of the Club was called to order by R. B. Hayes, and on his motion E. E. Hutcheson took the chair. C. A. Partridge was elected Secretary *pro tem.* Mr. R. H. Stephenson stated the object of the meeting to be to take into consideration the propriety of forming the nucleus of a military organization from the members of this Club.

On motion of J. F. Meline, it was agreed that a committee of three be appointed to report a plan of organization, and that the enrollment commence to-night. Messrs. Hayes, Meline, and Stephenson were appointed a committee on organization. After a short absence the committee reported in favor of forming a military company at once, and that a committee of three be appointed to obtain arms and equipments, and another committee of three on drill. Messrs. Noyes, J. F. Meline, and Stephenson were appointed com-committee on drill. Messrs. Kittredge, James, and Wright were appointed committee on arms and equipments.

On motion, the roll was called to ascertain how many members wished to drill, and the following persons answered to their names, viz.: Anderson, Borden, Force, Foote, Goshorn, Greenleaf, Hayes, Hutcheson, Ingram, James, Lord, Karr, Kittredge, Morgan, Menzies, L. E. Mills, E. Mills, J. F. Meline, F. M. Meline, McLaughlin, Noyes, Owens, Partridge, Rickoff, Stephenson, T. C. H. Smith, Spofford, Stanton, Taft, Warren, Williamson, D. T. Wright, N. Wright, Jr.

On motion, Mr. R. W. Burnet was invited to drill the company.

Persons present, not members of the Club, were invited to drill with the company this evening.

The persons present were then drilled by Robt. W. Burnet.

E. E. HUTCHESON, *President.*

C. A. PARTRIDGE, *Secretary pro tem.*

Military Record

OF THOSE PERSONS IN THE SERVICE OF THE UNITED STATES DURING THE CIVIL WAR, WHO WERE OR WHO HAD BEEN MEMBERS OF THE CLUB PRIOR TO THE CLOSE OF THE WAR.

Anderson, Thomas M.—

May 7, 1861.....Second Lieutenant U. S. Cavalry
May 14, 1861.....Captain U. S. Infantry
August 1, 1864.....Brevet Lieutenant-Colonel, U. S. A.
March 26, 1868.....Major U. S. Infantry

Baldwin, William H.—

July 16, 1862.....Lieutenant-Colonel Eighty-third O. V. I.
March 13, 1865.....Brevet Colonel
April 9, 1865.....Brevet Brigadier-General

Billings, John S.—

April 16, 1862.....Captain and Assistant Surgeon, U. S. A.
March 13, 1865.....Brevet Major and Lieutenant-Colonel

Bond, Frank S.—

March 11, 1863..Major and Aid-de-Camp U. S. Vol. (Gen. Rosecrans' Staff)
November 18, 1864.....Resigned

Bonte, J. H. C.—

January 24, 1862.....Chaplain Forty-third O. V. I.
September 3, 1862.....Resigned

Corwine, Richard M.—

March 21, 1862.....Maj. and A. D. C. Judge Advocate Fremont's Staff
July 27, 1863.....Resigned

Cross, Nelson —

June 20, 1861.....Lieutenant-Colonel Sixty-Seventh N. Y. State Volunteers (First Long Island).

Disney, William—

May 10, 1864.....Captain Company I, 137th O. V. I.
August 19, 1864.....Mustered out with regiment

Dumont, Robert S.—

April 25, 1861.....Captain Co. B, Fifth N. Y. V. I. (Duryee Zouaves)
October 1, 1861.....Resigned
December 11, 1861.....Secretary and Aid to Admiral Bell, commanding Pacific Squadron.
July 16, 1862.....Volunteer Lieutenant U. S. Navy
May 15, 1863.....Naval Judge Advocate Pacific Department
March 1, 1864.....Resigned

Ewing, Thomas, Jr.—

September 15, 1862.....Colonel Eleventh Kansas Volunteer Infantry
March 13, 1862.....Brigadier-General U. S. Volunteers
September 27, 1864.....Wounded at Battle of Pilot Knob
March 9, 1865.....Resigned

Foote, Henry E.—

February —, 1865.....Major and Surgeon U. S. Volunteers. (Thirteenth Missouri, afterward Twenty-second Ohio).
——— ———, ...Medical Director Second Division, Seventh Army Corps
November 18, 1864.....Mustered out with Twenty-second Regiment

Force, Manning Ferguson—

August 19, 1861.....Major Twentieth O. V. I.
September 11, 1861.....Lieutenant-Colonel O. V. I.
May 23, 1862.....Colonel O. V. I.
August 11, 1863.....Brigadier-General U. S. Volunteers
July 22, 1864.....Severely wounded at Atlanta
March 13, 1865.....Brevet Major-General U. S. Volunteers
January 15, 1866.....Mustered out
August 29, 1866.....Colonel Thirty-second Infantry, U. S. A.
September 7, 1866.....Declined appointment

Garrard, Israel—

September 18, 1862.....Colonel Seventh O. V. Cavalry
June 21, 1865.....Brigadier-General U. S. Volunteers
July 4, 1865.....Mustered out of service

Garrard, Jeptha—

September 11, 1861.....Captain Sixth Independent Cavalry Company
December 10, 1861.....Attached to Third N. Y. Volunteer Cavalry
September 10, 1862.....Major Third N. Y. Volunteer Cavalry
December 7, 1862.....Colonel U. S. Colored Cavalry
April —, 1865.....Resigned

Goshorn, Alfred T.—

May 10, 1864.....Captain Company G, 137th O. V. I.
August 19, 1864.....Mustered out with regiment

Greenleaf, Charles R.—

August 5, 1860.....Captain and Assistant Surgeon, U. S. A.
March 13, 1865.....Brevet Major

Hayes, Rutherford B.—

May 18, 1861.....Major Twenty-third O. V. I.
October 24, 1861.....Lieutenant-Colonel Twenty-third O. V. I.
October 15, 1862.....Colonel Twenty-third O. V. I.
September 14, 1862.....Wounded severely at South Mountain. Wounded slightly May 10, 1863, July 25, 1864, and October 19, 1864.
October 19, 1864.....Brigadier-General U. S. Volunteers
March 13, 1865.....Brevet Major-General U. S. Volunteers
June 10, 1865.....Resigned

How, W. Storer—

May 27, 1861.....Private Ninth N. Y. State Militia
February 23, 1864.....Captain and Acting Quartermaster
March 19, 1865.....Brevet Major
June 10, 1866.....Mustered out of service

Ingram, Alexander—

May 28, 1861.....First Lieutenant and Assistant Surgeon, U. S. A. Lost on Steamboat Brother Jonathan, Pacific Ocean.

Johnston, John Waterman—

Served three months as private in the Fifth Ohio Volunteer Infantry.
February 19, 1862.....Second Lieutenant in Thirty-ninth O. V. I.
January 24, 1864.....Private Company K, 108th O. V. I.
May 14, 1864.... ...Died from wounds received at Battle of Resaca, Georgia

Jones, Frank Johnston—

April 19, 1861.....Private Co. A, Sixth O. V. I.
June 28, 1861.....Second Lieutenant Thirteenth O. V. I.
January 1, 1862.....First Lieutenant and Adjutant Thirteenth O. V. I.
January 9, 1863.....Captain O. V. I.
March 11, 1863.....Captain and A. D. C., U. S. Vol. (McCook's Staff)
March 13, 1865.....Brevet Major U. S. Volunteers
July 2, 1864.....Resigned

Leake, J. Bloomfield—

August 26, 1862.....Lieutenant-Colonel Twentieth Iowa Volunteer Infantry
——— ———, ...Wounded at Battle of Sterling Farm, Morganzie, Louisiana
July 8, 1865.....Mustered out with regiment

Loomis, Charles—

May 31, 1861.....Private Co. A, Sixth O. V. I.
January 14, 1862.....Second Lieutenant Fifty-fourth O. V. I.
April 3, 1863.....Resigned

Lord, Nathan, Jr.—

May —, 1862.....Captain Seventh Indiana Volunteer Infantry
August —, 1862.....Lieutenant-Colonel Fifth Vermont Volunteer Infantry
June 29, 1862.....Wounded at Savage Station
——— ——— .....Colonel Sixth Vermont Volunteer Infantry
February 19, 1863.....Resigned

McLaughlin, James W.—

September 10, 1862....First Lientenant Co. C, Fremont Infantry Body Guard
December 11, 1862.....Resigned

Matthews, Stanley—

June 7, 1861.....Lieutenant-Colonel Twenty-third O. V. I.
October 14, 1861.....Colonel Fifty-first O. V. I.
April 14, 1863.....Resigned

Meline, James F.—

June 30, 1862.....Major and Aid-de-camp, U. S. A. (General Pope's Staff)
March 5, 1865.....Lieutenant-Colonel, U. S. A.
March 9, 1865.....Colonel

Menzies, S. G.—

April —, 1861.....Major of Cavalry and Surgeon U. S. Volunteer Infantry
August, 1861.....Medical Director First Missouri Army Corps
June, 1864.....Mustered out with regiment

Mills, Lewis E.—

June, 1863.....Captain Volunteers and Aid on Staff General R. B. Potter, Ninth Army Corps.
September, 1863.....Resigned

Morgan, Christopher A.—

July 31, 1861.....Captain Thirty-ninth O. V. I.
January 6, 1862.....Resigned
January 6, 1862.....Major and Aid-de-camp (General Pope's Staff)
June 30, 1862.....Colonel and Aid-de-camp (General Pope's Staff)
January 20, 1866.....Died in service at St. Louis

Mussey, R. Delavan—

May 14, 1863.....Captain Nineteenth U. S. Infantry
June 16, 1864.....Colonel 100th U. S. Colored Infantry
May, 1865.....Brevet Brigadier-General U. S. Volunteers
September, 1865.....Colonel, U. S. A.
December 12, 1865.....Resigned

Nixon, O. W.—

August, 1861..Major and Surgeon Thirty-ninth O.V.I., and Medical Director
August, 1862.....Resigned

Noyes, Edward F.—

July 21, 1861.....Major Thirty-ninth O. V. I.
July 8, 1862.....Lieutenant-Colonel Thirty-ninth O. V. I.
October 1, 1862.....Colonel Thirty-ninth O. V. I.
July 4, 1864.....Severely wounded at Atlanta
March 13, 1865.....Brevet Brigadier-General U. S. Volunteers
April 22, 1865.....Honorably discharged

O'Leary, Charles—

August 3, 1861.....Major and Brigade Surgeon

Owens, William—

September 26, 1861.....First Lieutenant Co. K, O. V. Cavalry
May 13, 1863.....Captain Co. K, Fifth O. V. Cavalry
December 3, 1864.....Mustered out by expiration of service

Partridge, Charles A.—

October 2, 1861.....Second Lieutenant Co. G, Forty-eighth O. V. I.
December 13, 1861.....First Lieutenant Co. G, Forty-eighth O. V. I.
January 22, 1863.....Resigned

Piatt, Donn—

June 28, 1861.....Captain and Acting Adjutant-General
October 30, 1862.....Major and Acting Adjutant-General
January 1, 1863.....Lieutenant-Colonel and Assistant Inspector-General

Pope, John—

——— ———.....Captain Topographical Engineers, U. S. A.
May 17, 1861.....Brigadier-General U. S. Volunteers
March 21, 1862.....Major-General U. S. Volunteers
July 14, 1862.....Brigadier-General, U. S. A.
March 13, 1865.....Brevet Major-General, U. S. A.

Rickoff, Andrew J.—

May 10, 1864.....Private, Co. E, 138th O. V. I.

Skinner, J. Ralston—

November 19, 1862.....Major and Judge Advocate, General Rosecrans' Staff
March 20, 1865.....Resigned

Slocum, J. J.—

February 19, 1862.....Captain and C. S., U. S. A.
March 13, 1865.....Brevet Major, U. S. A.
October, 1865.....Colonel, U. S. A.
July 7, 1866.....Resigned

Smith, Thomas C. H.—

August 23, 1861.....Lieutenant-Colonel First O. V. Cavalry
November 29, 1862.....Brigadier-General U. S. Volunteers
January 31, 1866.....Mustered out of service

Straub, Walter F.—

August, 1861.....Captain and Aid-de-Camp, General McCook's Staff
October, 1862.....Resigned

Warnock, James—

August 31, 1861.....Second Lieutenant Co. D, Second O. V. I.
October 2, 1863.....Captain Co. D, Second O. V. I.
October 10, 1864.....Mustered out with regiment

Webb, Joseph T.—

July 2, 1861.....Major and Surgeon Twenty-third O. V. I.
——— —, 1865.....Brevet Lieutenant-Colonel
July 26, 1866.....Mustered out with regiment

White, M. Hazen—

September 2, 1861.....Volunteer Second Lieutenant
January 1, 1862.....Second Lieutenant and Aid-de-Camp
January, 1864.....First Lieutenant and Aid-de-Camp
October 16, 1864.....Major Fourth Arkansas Cavalry
July 2, 1865.....Mustered out with regiment

White, William Sutton—

September 12, 1861.....Private Fourth O. V. Cavalry.
November 27, 1861.....Sergeant Co. F, Fourth O. V. Cavalry
June 12, 1862.....Second Lieutenant Fourth O. V. Cavalry
February 1, 1863.....First Lieutenant Fourth O. V. Cavalry
November 21, 1864.....Mustered out with regiment

Williamson, Milton T.—

October 29, 1861.....Second Lieutenant O. V. I.
February 12, 1862.....First Lieutenant Co. C, Seventy-second O. V. I.
May 31, 1863.....Severely wounded at Vicksburg
January, 1864.....Commissioned as Captain, but declined commission
October 28, 1865.....Mustered out by expiration of service

Wilson, Charles P.—

April 17, 1861.....Private Co. C, Second O. V. I.
August 9, 1861.....Mustered out with regiment
——— ———.....Medical Cadet
May 2, 1864.....Major and Surgeon 138th O. V. I.
September 1, 1864.....Mustered out with regiment

Wilson, James K.—

July, 1861 .....First Lieutenant Co. —, Third N. Y. Volunteer Cavalry
April, 1862 .....Resigned

Wood, E. Morgan—

May 14, 1861 .....Captain United States Infantry
March 1, 1863 .....Resigned

Analysis of Rank on Entering Service.

Colonels	2
Lieutenant Colonels	4
Majors	13
Captains	16
First Lieutenants	4
Second Lieutenants	5
Privates	7
Total	51

Analysis of Rank Attained Excluding Brevets.

Major Generals	1
Brigadier Generals	5
Colonels	8
Lieutenant Colonels	4
Majors	11
Captains	14
First Lieutenants	5
Second Lieutenants	2
Total	50

NOTE—In the above list are not included those who served in the army, but did not become members of the Club until after the war.

Paintings, Engravings, Etc., in the Club Rooms.

Paintings and Sketches.

B. M. McConkey, Portrait, by himself..... Presented by.....Mrs. McConkey.
Unfinished Landscape, by B. M. McConkey... Presented by.....Mrs. McConkey.
"Architectonik," by H. F. Farny..... Presented by.....H. F. Farny.
The Hero of the Hour, by H. F. Farny..... Presented by.....H. F. Farny.
"The Harp of a Thousand Strings"..... Presented by.....Wm. McDowell.
"Blackfoot" ..... Presented by.....H. F. Farny.
"Autumn Leaves" (Painting)..... Presented by.....H. F. Farny.
Water-color ..... Presented by..The Hon. Members.
Illustrated Lists of Club Officers ..... Presented by.....H. F. Farny.
Dengler's "Dornröschen" ..... Presented by...H. A. Rattermann.
Crayon Portrait of John W. Herron..... Presented by.....W. C. Herron
Oliver Goldsmith ..... Presented by.....B. R. Cowen.
Coat of Arms of the Literary Club..... Presented by.....A. O. Elzner.
Coat of Arms of the Literary Club..... Presented by.....G. B. Nicholson.

Engravings and Photographs.

Avant l'Attaque ..... Presented by.....Julius Dexter.
Apres le Combat..... Presented by.....Julius Dexter.
Beranger ..... Presented by.....S. Dana Horton.
Comte de Cavour ....
Edouard Colbert ..... Presented by.William Henry Davis.
German Poets—Group—Goethe, Schiller, Wieland, Klopstock, Lessing, Herder..... ....
Rutherford B. Hayes..... Presented by..Edmund Dexter, Jr.
John Hunter, London, 1788..... Presented by....Frederick Keppel.
Theodore Parker ....
Sir Walter Scott..... ....
The Theological Examination..... Presented by.....Dr. Roelker.

Engravings and Photographs—Continued.

Two Landscapes, by Schirmer.....Presented by.....Dr. Roelker.
The Church of the Royal Abbey of St. Ouen at Rouen.....Presented by....Job E. Stevenson.
Victor Hugo.....Presented by....Job E. Stevenson.
The Arkansas Traveler.....Presented by.....Alfred Yaple.
Panorama of the Rigi.....
Fürst Bismarck.....Presented by.....O. Von Mohl.
Joseph Longworth.....
Eduard Lasker.....
Poetry of Motion.....
Wood Engraving.....Presented by....Elbridge Kingsley.
Thomas Corwin.....
John D. Caldwell.....Presented by.Dr. Chas. E. Caldwell.
Hiram Powers.....Presented by.....B. R. Cowen.
Patrick Mallon, Photograph.....Presented by.....Guy W. Mallon.
Charles Caleb Peirce.....Presented by.....W. H. Anderson.
Daniel Webster, Photo of Painting.....Presented by.....W. H. Anderson.
Etching by L. H. Meakin.....Presented by.....L. H. Meakin.
Drake's Address to the American Flag.....Presented by.....Davis L. James.
Interior of the Literary Club-room, 4th St....Presented by....Dr. F. A. Hunter.
Interior of the Literary Club-room, 25 E. 8th Street.....Presented by.....G. B. Nicholson.
Fac Simile of Inscription on Shakespeare's Tomb.....Presented by...Gen'l B. R. Cowen.
Manuscript, Order of Exercises of 4th Anniversary Literary Club, October 29, 1853....Presented by.....D. Thew Wright.
Flag of the Burnet Rifles.....Framed by.....Lloyd Johnson.
Four Frames containing Photographs of 96 Members Prior to 1864.....
Card of Invitation to Proposed Evening for Ladies, 1855.....Presented by....D. Thew Wright.

Busts.

Shakespeare.....Presented by.....Herman Goepper.
Salmon P. Chase.....
Thomas Ewing.....

8708